

PAPER MONEY AUCTION 9

17 DECEMBER 2026

Kijkdagen
Het bezichtigen van de kavels is mogelijk voor en tijdens de veiling. Een afspraak is niet nodig.
- Veiling 395 & Paper Money 9: Op ons kantoor te Amsterdam aan de Jan Luijkenstraat 94, 1071 CV: de week vóór de veiling, zonder afspraak van maandag t/m vrijdag tussen 10:00-18:00

Bieden
Biedmogelijkheden:
- In de veilingzaal. Bezoek de kijkruimte om u te registreren voor een biedpeddel.
- Telefonisch bieden. Alleen op kavels met een waarde boven de 1000, s.v.p. van tevoren een telefoonlijn reserveren.
- Schriftelijk per post, e-mail of via een online platform als numisbids.com of sixbid.com. (Biedingen worden tot 24 uur voor de veiling geaccepteerd)
- Live via onze app of via auctions.schulman.nl *(Vereist pre-registratie en een creditcard)

*Voor het gebruik van het live biedsysteem moet u een account aanmaken/registreren. Registratie is vereist voor elke veiling, zelfs als u in het verleden al heeft geboden. Het duurt 1-2 werkdagen voordat registraties zijn goedgekeurd. Nieuwe bieders kunnen worden doorgelicht en om referenties van andere veilinghuizen worden gevraagd. Een creditcard is vereist om live te bieden als een extra beveiligingsverificatiestap om "Bot Bidders" of "Ghost Bidders" te voorkomen. Als u geen creditcard heeft en toch live wilt bieden, neem dan contact met ons op. Wij brengen geen kosten in rekening op uw creditcard voor uw veilingaankopen.

Biedstappen:

Huidig bod €	Biedstap €
1 - 50	5
50 - 200	10
200 - 500	20
500 - 1000	50
1.000 – 2.000	100
2.000 – 5.000	200
5.000 – 10.000	500
10.000 – 20.000	1.000
20.000 – 50.000	2.000
50.000 – 100.000	5.000
100.000 – 200.000	10.000

Veilinglocatie
Auction 395 & Paper Money 9 - Nederland
De Gallery van Schulman b.v.
Jan Luijkenstraat 94, 1071 CV Amsterdam

Veilingschema
17 december – Veiling 395 - Selectieveiling

Opening veilingzaal en kijkzaal		10:00
Selectie kavels	1-121	11:00

17 december – Paper Money Auction 9

Paper Money kavels	1-319	14:00

Veilingkosten
Wanneer een kavel wordt afgehamerd, wordt er bovenop de hamerprijs 24% opgeld aan de koper in rekening gebracht. Indien u fysiek in de zaal heeft geboden, bedraagt het opgeld slechts 20%.

Betaling
U kunt uw kavels direct na het bieden afhalen en betalen in de kijkruimte. We accepteren alle gangbare debet-/creditcards en contant geld binnen de wettelijke limiet. Vraag om een betaallink voor meerdere betaalmethoden zoals creditcard, Apple Pay, Google Pay, iDeal en PayPal. Hier kunnen toeslagen op van toepassing zijn.

Directe bankoverschrijving naar een van onze rekeningen is de goedkoopste en snelste optie:

IBAN (EUR): NL69 INGB 0002 5757 77
IBAN (SEK): NL68 INGB 0020 2784 89
IBAN (USD): NL72 INGB 0020 1160 39

Verzending of afhaling gekochte kavels
Onze voorkeur gaat uit naar verzending via FedEx.**
€15,- voor adressen binnen Nederland
€15,- voor adressen binnen Zweden
€30,- voor adressen in het buitenland

**Let op: de verzendkosten kunnen variëren, afhankelijk van het gewicht en het land.

Ophalen op ons kantoor in Amsterdam of Kungsbacka is mogelijk vanaf 2 werkdagen na de veiling.

Contact
Mocht u nog vragen hebben, dan kunt u contact opnemen via:
Tel. +31 - (0)20 - 320 9101
E-mail: auction@schulman.nl

Lot Viewing
Viewing the lots is possible before and during the auction. No appointment is needed.
- Auction 395 & Paper Money 9: At our office in Amsterdam (Jan Luijkenstraat 94, 1071 CV): the week before the auction, without appointment from Monday to Friday between 10:00-18:00.

Bidding
- In person in the auction hall. Visit the lot viewing room to register for a bidding paddle.
- Telephone bidding. Only on high value lots above 1000, reserve a line in advance.
- Written by post, e-mail or via an online platform such as numisbids.com or sixbid.com. (Bids are accepted 24 hours prior to the auction)
- Bid live from your home with our app or from your browser at auctions.schulman.nl *(Requires pre-registration and a credit card)

*Using the live bidding system requires creating/registering an account. Registration is required for each auction, even if you have already bid in the past. Registrations take 1-2 working days to be approved. New bidders may be vetted and asked for references from other auction houses. A credit card is required to bid live as an additional security verification step to avoid "Bot Bidders" or "Ghost Bidders." If you don't have a credit card and would like to bid live, please contact us. We do not charge your credit card for your auction purchases.

Bid Steps

Current bid €	Bid Step €
1 - 50	5
50 - 200	10
200 - 500	20
500 - 1000	50
1.000 – 2.000	100
2.000 – 5.000	200
5.000 – 10.000	500
10.000 – 20.000	1.000
20.000 – 50.000	2.000
50.000 – 100.000	5.000
100.000 – 200.000	10.000

Auction Location
Auction 395 & Paper Money 9 - Netherlands
The Gallery of Schulman b.v.
Jan Luijkenstraat 94, 1071 CV Amsterdam

Auction Schedule
17 December – Auction 395, Selection Auction

Opening auction hall and viewing room		10:00
Selection lots	1-121	11:00

17 December – Paper Money Auction 9

Opening auction hall and viewing room		10:00
Paper Money lots	1-319	14:00

Auction Costs
Buyer's premium is 24%
Hall bidders' buyer's premium is 20%
*Including marginal, non-deductible VAT.

Payment
You may collect your lots and pay your invoice directly after bidding, in the viewing room. We accept all major debit/credit cards, and cash within the legal limit. Ask for a payment link for a wide range of payment methods such as credit card, Apple Pay, Google Pay, iDeal, and PayPal. Surcharges may apply.

Direct bank wire to one of our accounts is the cheapest and quickest option:
IBAN (EUR): NL69 INGB 0002 5757 77
IBAN (SEK): NL68 INGB 0020 2784 89
IBAN (USD): NL72 INGB 0020 1160 39

Lot collection & Shipping
Collect your lots at our Amsterdam or Kungsbacka office by appointment, two working days after the auction.
Show Pick-up. Request your lots delivered to a Numismatic Convention we attend. I.e. Hong Kong, ANA, FUN, Jakarta, Tokyo.

Our preferred shipping method is FedEx
€15,- Netherlands
€15,- Sweden
€30,- World
*Please note: the cost of shipping may vary depending on weight and country.

USA: According to HTSUS 9705, collector coins fall under the category of "information material". Numismatic items should therefore be exempt from US tariffs.

Contact
If you have any questions, please contact:
Tel. +31 - (0)20 - 320 9101
Email: auction@schulman.nl

Visning av auktionsobjekten

Det är möjligt att titta på objekten före och under auktionen. Ingen tidsbokning behövs.

- På vårt kontor i Amsterdam (Jan Luijkenstraat 94, 1071 CV): veckan före auktionen, utan tidsbokning måndag till fredag mellan kl. 10:00–18:00.
- •Under auktionen: Från kl. 10:00 fram till 100 objekt innan klubbat objekt

Budgivning

- På plats i auktionssalen. Registrering och uthämtning av budspade sker på Schulmans kontor.
- Telefonbudgivning. Endast på dyrare objekt (över 1000 €), boka telefonlinje i förväg.
- Skriftligt bud via post, e-post eller genom en onlineplattform som numisbids.com eller sixbid.com. (Bud accepteras upp till 24 timmar före auktionen.)via vår app eller webbläsare på auctions.schulman.nl)
- Budgivning live hemifrån via vår app eller webbläsare på auctions.schulman.nl(Kräver förhandsregistrering och kreditkort)

OBS:
För att använda det livebudsystemet måste du skapa/registrera ett konto. Registrering krävs inför varje auktion, även om du budat tidigare. Godkännande av registrering tar 1–2 arbetsdagar. Nya budgivare kan bli granskade och ombedda att ge referenser från andra auktionshus. Ett kreditkort krävs som en säkerhetsåtgärd för att förhindra "bot-budgivare" eller "spökbudgivare".
Vi drar inte pengar från ditt kreditkort vid köp.
Om du inte har ett kreditkort och vill buda live, vänligen kontakta oss.

Budsteg

Nuvarande bud (€)	Budsteg (€)
1 - 50	5
50 - 200	10
200 - 500	20
500 - 1000	50
1.000 – 2.000	100
2.000 – 5.000	200
5.000 – 10.000	500
10.000 – 20.000	1.000
20.000 – 50.000	2.000
50.000 – 100.000	5.000
100.000 – 200.000	10.000

Auktionsplats

Auktion 395 & Paper Money 9 – Nederländerna
The Gallery of Schulman b.v.
Jan Luijkenstraat 94, 1071 CV Amsterdam

Auktionsschema

17 december – Auktion 395, Selection Auction

Öppning av auktionssal och visningsr		10:00
Selection Auction	1-121	11:00

17 december – Paper Money Auction 9

Öppning av auktionssal och visningsr		10:00
Paper Money	1-319	14:00

Auktionskostnader

Köparprovisionen är 24%
För budgivare i salen är köparprovisionen 20%
Inklusive marginalmoms som inte är avdragsgill.

Betalning

Du kan hämta dina objekt och betala din faktura direkt efter budgivning i visningsrummet.
Vi accepterar alla större debet-/kreditkort och kontanter inom laglig gräns. Be om en betalningslänk för betalning med kreditkort, Apple Pay, Google Pay, iDeal och PayPal.
Tilläggsavgifter kan tillkomma

Direkt banköverföring är det billigaste och snabbaste alternativet:

IBAN (EUR): NL69 INGB 0002 5757 77
IBAN (SEK): NL68 INGB 0020 2784 89
IBAN (USD): NL72 INGB 0020 1160 39

Utlämning & Frakt

Hämta dina objekt på vårt kontor i Amsterdam eller Kungsbacka efter tidsbokning, två arbetsdagar efter auktionen.
Upphämtning på myntmässa. Be om att få objekten levererade till en numismatisk mässa vi deltar i, t.ex. Hong Kong, ANA, FUN, Jakarta, Tokyo.

Föredragen fraktmetod för internationella försändelser är med FedEx.
•€15 – Nederländerna
•€15 – Sverige
•€30 – Övriga världen
Observera: Fraktkostnad kan variera beroende på vikt och land.

USA – Viktig information
Enligt HTSUS 9705 klassificeras samlarmynt som "informationsmaterial". Numismatiska föremål är därav vara undantagna från amerikanska tullar.

Kontakt

Mocht u nog vragen hebben, dan kunt u contact opnemen via:
Tel: +31-(0)20-320 9101
E-post: auction@schulman.nl

INHOUDSOPGAVE | CONTENTS

Paper Money Auction 9

Bankbiljetten / Banknotes

Argentina	1
Azores	2
Bahamas	3
Bahrain	4 – 6
Belarus	7
Belgian Congo	8
Belgium	9 – 11
Botswana	12
Bukhara	13
Burundi	14
Cambodia	15
Canada	16 – 21
Cape Verde	22 – 24
Ceylon	25 – 26
China, Republic Of	27 – 32
Comoros	33
Congo, Democratic Republic	34 – 36
Costa Rica	37
Cuba	38
Curacao	39
Cyprus	40
Czechoslovakia	41 – 43
Denmark	44 – 48
Djibouti	49
East Africa	50 – 54
East Caribbean States	55
Egypt	56 – 64
Equatorial African States	65
Estonia	66 – 69
Ethiopia	70
Fiji	71
France	72 – 75
French Indo China	76
French Oceania	77
French Polynesia	78
French West Africa	79 – 80
German East Africa	81
German States	82 – 87
Germany	88 – 92
Germany, Third Reich	93
Germany, Weimar Republic	94
Great Britain	95 – 106
Greece	107
Greenland	108
Guadeloupe	109 – 111
Guernsey	112 – 113
Hong Kong	114 – 115
Hungary	116 – 120
Iceland	121 – 122
India-Portuguese	123
Indonesia	124 – 126
Iran	127
Ireland	128 – 129
Italy	130 – 136
Japan	137 – 139
Jersey	140 – 144
Jordan	145
Katanga	146 – 147
Korea-South	148 – 149
Latvia	150 – 156
Libya	157 – 158
Lithuania	159 – 160
Luxembourg	161 – 163
Macedonia	164
Madeira Islands	165
Mali	166 – 168
Martinique	169
Mauritius	170 – 171
Montenegro	172 – 173
Nepal	174
Netherlands	175 – 192
Netherlands East Indies	193 – 195
New Caledonia	196 – 197
North Viet Nam	198 – 201
Norway	202 – 203
Oman	204
Palestine	205
Peru	206 – 207
Philippines	208 – 210
Portugal	211
Portuguese Guinea	212 – 214
Reunion	215 – 216
Rhodesia	217 – 218
Romania	219 – 221
Russia	222 – 226
Saint Pierre & Miquelon	227 – 229
Schaumburg-Lippe	230 – 231
Singapore	232 – 234
Somalia	235
Somaliland	236
South Africa	237
Southern Rhodesia	238 – 239
Spitzbergen	240
Straits Settlements	241 – 243
Sudan	244
Suriname	245
Sweden	246 – 253
Syria	254
Tajikistan	255
Thailand	256 – 258
Timor	259 – 261
United States	262 – 264
West African States	265
Yugoslavia	266 – 267
Zimbabwe	268
Lots	269 – 319

Beste gewaardeerde klanten,

Met trots presenteren wij u onze Winterveiling. Op donderdag 17 december vinden Selectieveiling 395 en onze negende papiergeldveiling plaats.

Papiergeldveiling 9 telt 319 kavels, met wederom een gevarieerd aanbod bankbiljetten uit ruim honderd landen en gebieden, van Argentinië tot Zimbabwe. Ruim de helft van de kavels is gegradeerd door PMG. En omdat de veiling ruim een week voor Kerst valt, weet u misschien al wat er dit jaar onder de boom ligt.

Mijn dank gaat uit naar onze inzenders voor hun vertrouwen en naar het hele Schulman-team voor de zorg waarmee deze catalogus is samengesteld. En aan onze bieders, zowel vertrouwde gezichten als nieuwe deelnemers: veel succes en zoals altijd, happy hunting!

Andrew E. Absil
Managing Director

Dear Valued Customer,

We are proud to present our Winter Sale. On Thursday 17 December, Selection Sale 395 and our ninth Paper Money Auction take place.

Paper Money Auction 9 counts 319 lots, once again with a varied selection of banknotes from more than a hundred countries and territories, from Argentina to Zimbabwe. More than half of the lots are graded by PMG. And with the sale falling just over a week before Christmas, you may already know what will be under the tree this year.

My sincere thanks go to our consignors for their trust and to the entire Schulman team for the care that went into this catalogue. And to our bidders, both familiar faces and newcomers alike: good luck and, as always, happy hunting!

Andrew E. Absil
Managing Director

Kära kunder,

Det är med stolthet vi presenterar vår Vinterauktion. Torsdagen den 17 december äger Selektionsauktion 395 och vår nionde sedelauktion rum.

Sedelauktion 9 omfattar 319 objekt, återigen med ett varierat utbud av sedlar från över hundra länder och områden, från Argentina till Zimbabwe. Mer än hälften av objekten är graderade av PMG. Och eftersom auktionen äger rum drygt en vecka före jul vet du kanske redan vad som ligger under granen i år.

Mitt varma tack går till våra inlämnare för deras förtroende och till hela Schulman-teamet för den omsorg som lagts ned på denna katalog. Och till våra budgivare, både välbekanta ansikten och nya deltagare: lycka till och som alltid, happy hunting!

Andrew E. Absil
VD

Argentina

Argentina



1

500 Pesos. n.d. (1964-1969). Portrait of General San Martín in old age at right. Back: Reproduction of the Grand Bourg house in Buenos Aires. P. 278b. *PMG Gem Uncirculated 65 EPQ.*

€80,-

Azores



2

10 Mil Reis Ouro. 1905. Overprinted on P#81 banknote from Portugal; stamped ACORES. Luis de Camões at left, two allegorical mermaids with globe at lower center. Back: Portrait of Infante Dom Henrique at upper left. P. 11. *PMG About Uncirculated 55.*

€3000,-

Bahamas



3

1 Pound. 1936 (n.d. 1947). British Administration. Issued by the Bahamas Government. Portrait of king George VI at right, sailing vessel at left. Bust of Colombus watermark. P. 11e. *PMG Very Fine 30.*

€100,-

Bahrain

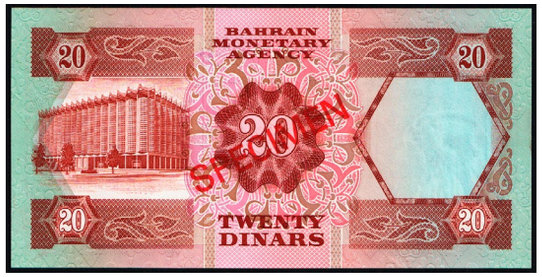

4

20 Dinars SPECIMEN. 1973. Issued by the Bahrain Monetary Agency. Minaret of the Juma Mosque in Manama and a map on the left. Dhow in the centre and the coat of arms of Bahrain on the right. Back: Government house at left. P. 10s. *UNC.*

€10,-

5

20 Dinars SPECIMEN. 1973. Issued by the Bahrain Monetary Agency. Minaret of the Juma Mosque in Manama and a map on the left. Dhow in the centre and the coat of arms of Bahrain on the right. Back: Government house at left. P. 10s. *UNC.*

€10,-

Belarus



6

Specimen Set (6). 1964. Issued by the Bahrain Currency Board. Consisting of 10 Dinars, 5 Dinars, 1 Dinar, Half Dinar, Quarter Dinar and 100 Fils. P. 1-6. *All in UNC.*

€50,-

Belarus



7

5000 Rubles. 1992 (n.d. 1993). Buildings of Minsk lower city. Back: "Pahonia" warrior on horseback at centre. P. 12. *PMG Superb Gem Unc 67 EPQ.*

€10,-

Belgian Congo



8

10 Francs. 1956-1959. Issued by the Banque Centrale du Congo Belge et du Ruanda-Urandi. Soldier at left. Back: antelope at right. P. 30b. *PMG Gem Uncirculated 65 EPQ.*

€110,-

Belgium



9

100 Francs. 1909-1914. On the left, Ceres leads a quadriga, in the center, the Belgian lion is lying on a pedestal. Back: A group of four women who illustrate the four seasons of the year. P. 71. *PMG Very Fine 30. Rust.*

€30,-

Botswana



10

20 Francs. 1921-26. Issued by the Nationale Bank van België. Conjoined portrait King Albert and Queen Elisabeth at left. Back: Bruxelles square at center right. P. 94. *PMG Choice About Unc 58.*

€125,-



11

100 Francs. 1953-1957. Portrait of Leopold at left. Back: building at center. P. 129b. *PMG Choice Very Fine 35. Annotation, minor rust.*

€20,-

Botswana

12

Specimen Set (5). 1976-83. Consisting of five Specimen banknotes from Botswana, including 1 Pula, 2 Pula, 5 Pula, 10 Pula and 20 Pula. P. 6s; P. 7s2; P. 8s2; P. 4s2; P. 10s2. *PMG 66 EPQ (2, 10 and 20 Pula) and PMG 67 EPQ (1 and 5 Pula).*

€200,-

Bukhara



13

5000 Rubles. 1922. Issued by the Bukharan People 's Soviet Republic. Arms at center. Back: denomination. P. S1054. *PMG About Uncirculated 55 EPQ. PMG wrongly attributes this note to 1921 Transcaucasia P. S679.*

€100,-

Burundi



14

10,000 Francs. 2025. World 's Largest Banknote. Commemorative issue. 50th Anniversary of Convention on International Trade in Endangered Species of Wild Fauna and Flora. Endangered African wildlife. Back: Presidential Palace (Ntare House) at center, triangles at sides made of actual gold. P. 60a. *PMG SEVENTY GEM UNC 70 EPQ. Naturally, tied Top Pop. Including original box and certificate.*

€2000,-

Cambodia

Cambodia



15

1000 Riels (50+). 1972-73. Stack of at least 50 notes. A girl and three boys at right, seated at desks writing. Back: Head of Lokecvara at Ta Som. P. 17. *Many in UNC, some with corner folds.*

€10,-

Canada



16

7½ Pence. 1837. Remainder. Montreal. Issued by the Champlain & St. Lawrence Rail Road. View of a typical steam train from the 1830s. Uniface. *PMG Choice About Unc 58 EPQ.*

€70,-



17

5 Dollars. 1912. Issued by the Bank of Canada. The. DC-21c; P. 31. *PMG Gem Uncirculated 65 EPQ. As made ink. Second highest grade in the PMG Population Report.*

€4000,-



18

1 Dollar. 1923. Oval portrait of George V in center. Back: view of the Library of Parliament in Ottawa. Sg. Campbell-Clark. DC-25o; P. 33. *PMG Choice Uncirculated 64 EPQ.*

€500,-

Cape Verde



19

2 Dollars. 1923. Issued by the Dominion of Canada. Ottawa. Portrait Edward, Prince of Wales at center. Back: arms of the Dominion of Canada at center. Sg. Campbell-Stellar. Group 3. DC-26j; P. 34. *PMG Very Fine 20.*

€120,-



21

1 Dollar. 1923. Issued by the Dominion of Canada. Printed by the Canadian Banknote Company Limited. Green seal. Oval portrait of George V in center. Back: a view of the Library of the Parliament in Ottawa. Sg. S. P. McCavour - J. C. Saunders. DC-25J; P. 33j. *Minor folding. Very fine.*

€100,-



20

2 Dollars. 1923. Portrait Edward, Prince of Wales, at center. Back: arms of the Dominion of Canada at center. DC-26l; P. 34. *PMG Choice Uncirculated 63.*

€1500,-

Cape Verde



22

50 Escudos REMAINDER. 1941. Portrait of Francisco de Oliveira Chamiço at left; bank seal at right; arms at lower center. Back: Woman and sailing ship at center. P. 39r. *PMG Choice Uncirculated 63. Staple holes, ink lightened. Top pop according to the PMG census.*

€1000,-

Ceylon



23

100 Escudos SPECIMEN. 1958. Serpa Pinto at right. Back: allegorical woman looking at ships. ESPECIME overprint in red, hole punch cancelled. P. 49s. *PMG Choice Uncirculated 64.*

€120,-

Ceylon



25

10 Rupees. 1951. George VI at left. Back: Hindu statue in center. P. 48. *PMG Very Fine 25.*

€80,-



24

500 Escudos SPECIMEN. 1958. Portuguese Administration. Issued by Banco National Ultramarino. Portrait of Serpa Pinto at right; bank seal at left; Portuguese Coat of Arms at center. ESPECIME in red. Back: Woman and ship at center. P. 50s. *PMG Choice Uncirculated 64.*

€150,-



26

10 Rupees. 1953-54. Young portrait of queen Elizabeth II within oriental cartouche. Back: Guard standing, a pair of midgets standing at his feet. Chinze watermark. P. 55. *PMG Very Fine 25.*

€80,-

China, Republic Of

China, Republic Of



27

Interest Bearing Exchange Note. 1922. Peking. Temple in center. Back: Chinese characters. P. 638. *PMG Choice Very Fine 35.*

€50,-



29

1 Yuan. 1945. Issued by the Central Bank of China. Printed by the American Bank Note Company. Chiang Kai-Shek in center. Back: Shibaozhai Temple on the Yangtze (Chungking). P. 387. *CCGA Note Guarantee 66.*

€10,-



28

1 Yuan. 1945. Issued by the Central Bank of China. Printed by the American Bank Note Company. Chiang Kai-Shek in center. Back: Shibaozhai Temple on the Yangtze (Chungking). P. 387. *CCGA Note Guarantee 66.*

€10,-

MANCHURIA



30

500 Yuan. 1946. City gate at left. Back: Green guilloches. P. 380. *CCGA Note Guarantee 64.*

€10,-

Comoros

Comoros



31

2000 Customs Gold Units. 1947. Sun Yat-Sen with seals below guilloche. Back: Central Bank of China building, Shanghai. P. 340. *CCGA Note Guarantee 64.*

€10,-



32

1000 Yuan. 1949. Issued by the Central Bank of China. Chiang Kai-shek at right. Back: Municipal building, Nanjing. P. 413. *WMGS GEM UNCIRCULATED 65 EPQ.*

€10,-

Comoros



33

100 Francs. n.d. (1963). Issued by the Banque de Madagascar et des Comores. Half-length portrait of woman at right, view of palace of Tanariva in background. Back: half-length portrait of woman, boats and animals in background. Red COMORES overprint. P. 3b. *PMG Gem Uncirculated 66 EPQ.*

€80,-

Congo, Democratic Republic



34

1000 Francs. 1964. J. Kasavubu at left, carving at right. Back: long building at bottom. P. 8a. *PMG Choice Uncirculated 64 EPQ.*

€50,-

Costa Rica



35

10 Makuta. 1967-1970. Issued by the Banque Nationale de Congo. Stadium on the left, Mobutu on the right. Back: Presidential palace in Kinshasa. P. 9a. *PMG Choice Uncirculated 64 EPQ.*

€30,-



36

1 Zaïre = 100 Makuta. 1970. Issued by the Banque Nationale du Congo. Portrait of president Mobutu Sese Seko at right, stadium at left. Back: Mobutu 's ' 'time to work ' ' gathering of people at left center. Antelope 's head watermark. P. 12b. *PMG Choice Uncirculated 64 EPQ.*

€50,-

Costa Rica



37

5 Colones. n.d. (1901-08). Issued by the Banco de Costa Rica. Symbolic figure representing the Republic seated with a cornucopia at her feet. Back: Banco de Costa Rica headquarters building. P. S173r. *PMG Choice Uncirculated 64.*

€50,-

Cuba



38

1 Peso. 1869. New York. Issued by the Junta Central Republicana de Cuba y Puerto Rico during the Ten Years ' War (1868-1878). Revolutionary paper money/bond certificate of the Cuban independence movement. Country name on top, face value in numbers on top sides, hand signed. Uniface. P. 61. *PMG About Uncirculated 55. Corners missing, stains, pinholes.*

€80,-

Curacao

Curacao

CURAÇAO EN SINT MAARTEN



39

Set World under the Sea (5). 2025. Set bestaande uit de vijf biljetten van Curacao en Sint Maarten. Bestaande uit 10, 20, 50, 100 en 200 Caribische Gulden. P. 1a; P. 2a; P. 3a; P. 4a; P. 5a. *PMG Gem Uncirculated 66 EPQ (100 en 200 Caribische Gulden) en PMG Superb Gem Unc 67 EPQ (10, 20 en 50 Caribische Gulden).*

€500,-

Cyprus



40

1 Shilling. 1939-47. British Administration. Issued by the Government of Cyprus. Portrait of George VI at center. Back: guilloches. P. 20. *PMG Very Fine 25.*

€60,-

Czechoslovakia



41

500 Korun. 1946. Issued by Národní banka Československá. Jan Kollár 's profile on the left. Back: Strbske pleso (glacial lake) in High Tatras. P. 73a. *PMG Choice Uncirculated 64 EPQ.*

€30,-



42

5000 Korun. 1945. Portrait of MAX ŠVABINSKÝ on the right. Back: National Theatre of Prague. P. 75a. *PMG Choice Uncirculated 64 EPQ.*

€300,-

Denmark



43

10 Korun. 1953. Issued by Ceskoslovenská Socialistická Republika. Denomination. Back: coat of arms at left. P. 83b. *PMG Superb Gem Unc 67 EPQ.*

€10,-



45

1 Mark. 1920. Issued by the Municipality of Lunderup. German eagle in center. Back: Danish flag on top, windmill in center. P. UNL. *PMG Gem Uncirculated 65 EPQ.*

€25,-

Denmark



44

1 Mark. 1919. Issued by the Municipality of Broager. Soldier on the right holding the German flag. Back: Danish flag falling in the sea, Broager in the background. P. UNL. *PMG Gem Uncirculated 65 EPQ.*

€25,-



46

10 Kroner. 1932. Issued by the Andelsselskabet Jord Arbedjde Kapital. Denomination at sides. Back: sheaf of grain in center. P. UNL. *PMG Gem Uncirculated 65 EPQ.*

€30,-

Djibouti



47

5 Kroner. 1932. Issued by the Andelsselskabet Jord Arbedjde Kapital. Denomination at sides. Back: building in center. P. UNL. *PMG Gem Uncirculated 65 EPQ.*

€25,-



48

10 Kroner. 1944. Issued by Danmarks National Bank. Viking inspired print to the sides with value. Back: arms. P. 36a. *PMG Gem Uncirculated 65 EPQ.*

€50,-

Djibouti



49

50 Francs. n.d. (1952). Boat scene featured at right. Back: camels facing right. Legends presented in French, Arabic, and Amharic. P. 25. *PMG Superb Gem Unc 67 EPQ. Second highest grade bestowed by PMG.*

€150,-

East Africa

ITALIAN EAST AFRICA



50

100 Lire. 1939. Italian Occupation. Issued by the Banca d 'Italia. Reclining Roma with shield and spear holding Victory, statue of she-wolf with Romulus and Remus at bottom center. Back: Roman imperial eagle and wreath at center. P. 2b. *PMG Fine 12. Minor rust.*

€190,-

East Africa

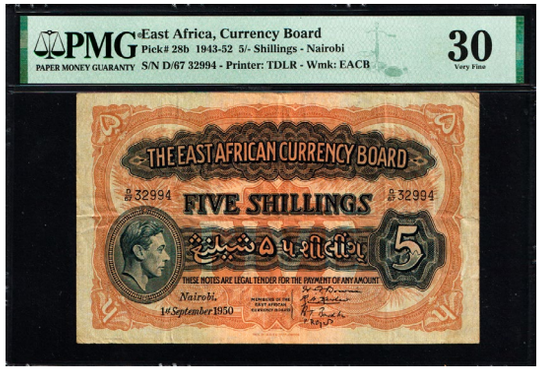

51

5 Shillings. 1943-1952. Issued by the East African Currency Board. Portrait of king George VI at left. Back: lion at center. P. 28b. *PMG Very Fine 30.*

€150,-

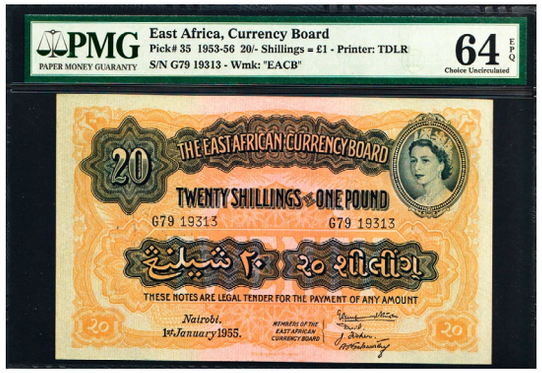

53

20 Shillings. 1953-1956. Portrait of queen Elizabeth within oval frame at upper left. 4 signatures at lower right. Back: lion. P. 35. *PMG Choice Uncirculated 64 EPQ.*

€250,-



52

20 Shillings. 1943-1952. Issued by the East African Currency Board. George VI at upper left. Back: Lion at centre. P. 30b. *PMG Choice Very Fine 35. Pinholes.*

€90,-



54

20 Shillings. n.d. (1958-60). Issued by the East African Currency Board. Portrait of Elisabeth II in upper left. Back: Chamomile flowers and flowering plants. P. 39. *PMG Very Fine 30. Radar serial number. Corner tip missing, stains.*

€80,-

East Caribbean States

East Caribbean States



55

20 Dollars. n.d. (1965). British Administration. Issued by the East Caribbean Currency Authority. Portrait of queen Elizabeth II, turtle at center, map of East Caribbean states at left. Back: palm tree and harbour. P. 15g. *PMG Choice Uncirculated 64 EPQ.*

€120,-

Egypt



56

25 Piastres. 1946-1950. Issued by the National Bank of Egypt. Countryside Scene on Nile banks. Back: Winged Solar Disk. P. 10d. *PMG Choice About Unc 58.*

€60,-



57

50 Piastres. 1947-50. Issued by the National Bank of Egypt. Tutankhamen profile at left. Back: Crescent and stars at left. Scarab watermark. P. 21d. *PMG Choice Uncirculated 64.*

€100,-



58

10 Pounds. 1940-47. Issued by the National Bank of Egypt. Mosque of Sultan Qalaún at right. Back: view of the Egyptian countryside and palm trees. P. 23b. *PMG Very Fine 30.*

€80,-

Egypt



59

1 Pound. 1951-52. Portrait of King Farouk on the right. Back: Temple of Elephantine. P. 24b. *PMG About Uncirculated 55.*

€250,-



60

100 Pounds. 2015-16. Sultan Hassan mosque at centre. Back: Sphinx at centre; hieroglyphics at bottom-right of the Sphinx. P. 76b. *PMG Choice Uncirculated 64 EPQ. Serial Number 0000002.*

€50,-



61

5 Piastres. 1940 (n.d. 1945-1952). Kingdom of Egypt. Commemorative Issue. King Farouk at left. Back: Arabic and Latin script. P. 165a. *PMG Choice Uncirculated 64 EPQ.*

€150,-



62

10 Piastres. 1940. Temple of Philae in center, surrounded by laurel wreath. Back: Arabic and Latin script. P. 167b. *PMG Choice Uncirculated 64.*

€100,-



63

10 Piastres. 1940. Temple of Philae in center, surrounded by laurel wreath. Back: Arabic and Latin script. P. 167b. *PMG Gem Uncirculated 65 EPQ.*

€200,-

Equatorial African States



64

10 Piastres. 1940. Issued by the Egyptian Government. King Farouk at right in oval frame topped with a crown. Back: Green black frame with salmon center. P. 168a. *PMG Choice Uncirculated 63.*

€120,-

Equatorial African States

CHAD



65

500 Francs. n.d. (1963). Issued by the Central Bank of Equatorial African States and Cameroon. Girl at right, mining scene at centre. Back: Man on camel at right, radar unit at left. P. 4e. *PMG Choice Uncirculated 64.*

€200,-

Estonia



66

10 Marka. 1919. Man blowing on horn with cow and two sheep. Back: Man with horse in center. P. 46. *AU.*

€50,-



67

10 Krooni (2). 1928, 1937. Two notes with the same type from 1928 and 1937. Woman in national costume carrying sheaf of wheat and sickle at left. Value in cartouche on right. Back: Coat of arms at upper left. P. 63; P. 67. *The 1937 note is in UNC, the 1928 note is XF. UNC / Extremely fine.*

€40,-

Ethiopia



68

20 Krooni. 1932. Issued by Eesti Pank. Shepherd blowing horn at left. Back: arms at upper left. P. 64a. *UNC.*

€30,-



69

50 Krooni. 1929. Limestone cliffs with village and sea view. Back: Coat of arms to upper left. P. 65a. *Extremely fine.*

€40,-

Ethiopia



70

1 Dollar. n.d. (1945). Remainder. Issued by the State Bank of Ethiopia. Haile Selassie I at left, cattle pulling plough in centre. Back: Lion of Judah in centre. P. 12br. *PMG Choice Extremely Fine 45 NET. Selvage included, large piece missing, previously mounted.*

€80,-

Fiji



71

5 Shillings. 1934-35. British Administration. Issued by the Government of Fiji. Portrait of king George V within cartouche at right, arms at top center. Back: issuer within cartouche. Sg. Wright - Craig - Boyd. P. 31c. *Nearly very fine.*

€250,-

France

France



72

100 Francs. 1795. Issued by the République Française. Franc Issue. Nivose An III. Black text. P. A78. *PMG Choice About Unc 58.*

€60,-

73

5 Francs. An 4 (1796). Black. With black handstamp. P. A87. *Folding and minor foxing. Very fine +.*

€10,-



74

100 Francs. n.d. (1947). French Treasury. Issued for the Saar Protectorate. Bust of Mercury in front, wearing a winged helmet, a laurel branch on the right shoulder, an olive branch on the left shoulder. Back: Draped woman seated on the right in front of an architectural and floral decoration. P. M9. *PMG Choice About Unc 58.*

€120,-



75

10000 Francs. 1956. Issued by Banque de France. Portrait of Napoleon Bonaparte at right, l 'Arc de Triomphe at left. Back: portrait of Napoleon Bonaparte at left, side view of the Church of Invalides in Paris at right. Sg. Belin - D ' Ambrieres - Gargam. Napoleon Bonaparte watermark. P. 136a. *Very fine +.*

€80,-

French Indo China

French Indo China



76

500 Piastres SPECIMEN. n.d. (1951). French Administration. Issued by the Banque de l ' Indochine. Woman with child and globe at centre. Back: Woman with child and globe at centre, two elephants behind. P. 83s. *PMG Choice Extremely Fine 45.*

€220,-

French Oceania

FRENCH PACIFIC TERRITORIES



77

1000 Francs. n.d. (1996). French administration. Issued by the Institut D ' Emission D ' Outre Mer. On the left, hut and palm trees. On the right, girl with flowers on head and neck. Back: Rural landscape. P. 2m. *PMG Choice Uncirculated 64 EPQ.*

€40,-

French Polynesia



78

5000 Francs. n.d. (1996). Portrait of explorer Louis Antoine de Bougainville at left, sailing ships at center. P. 3a. *Almost extremely fine.*

€10,-

French West Africa

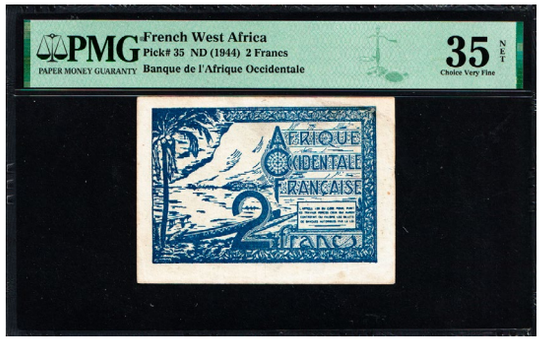

79

2 Francs. n.d. (1944). Issued by Banque de L 'Afrique Occidentale. Beach with palm tree at left. Back: denomination. P. 35. *PMG Choice Very Fine 35 NET. Repaired.*

€60,-

German East Africa



80

25 Francs. 1943. Issued by the Banque de l 'Afrique Occidentale. Bust of a woman in the center. Back: Bust of man and head of buffalo. P. 38. *TQG Choice Uncirculated 64.*

€150,-

German East Africa



81

5 Rupien. 1905. German Administration. Issued by the Deutsch-Ostafrikanische Bank. Two lions at bottom center. Back: geometric motifs. P. 1. *PMG Very Fine 25. Splits.*

€80,-

German States

KAISERSLAUTERN



82

5 Gulden. 1870. City Loan. Orange sides with denomination. Back: German text in oval shape. P. UNL. *PMG Very Fine 25. Splits, holes.*

€50,-

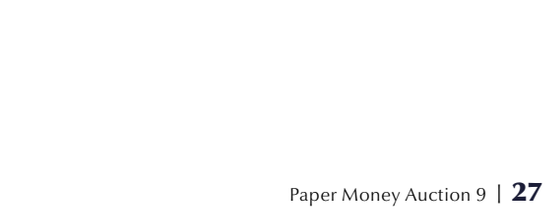

83

2 Gulden. 1870. City Loan. Yellow-brown sides with denomination. Back: German text in oval shape. P. UNL. *PMG Very Fine 25. Annotations.*

€40,-

German States



84

1 Gulden. 1870. City Loan. Green sides with denomination. Back: German text in oval shape. P. UNL. *PMG Very Fine 25. Edge damage.*

€40,-

LÜBECK

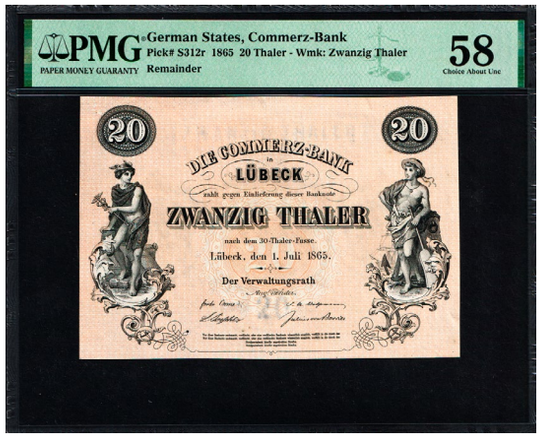

85

20 Thaler Remainder. 1865. Issued by the Commerz-Bank in Lubeck. Allegorical figures symbolizing commerce and industry at left and right. Back: denomination at left and right and bank name. P. S312r. *PMG Choice About Unc 58. Top pop! Best of the PMG Population Report. Pinholes.*

€450,-

SCHAUMBURG–LIPPE



86

10 Thaler Remainder. 1857. Issued by the Controll-Commission der fürstl. Schaumburg-Lippischen Kassen-Anweisungen. Two allegorical figures left and right. Back: Coat of arms. P. S733r. *PMG Choice Very Fine 35. Minor foreign substance.*

€200,-

WESTPHALIA



87

6 Franken. 1814. Quarterly interest coupons to the Obligationen der Reichsschulden-Amortisations-Casse. With red stamp. P. S811. *PMG Choice Uncirculated 64. / Very fine.*

€80,-

Germany - Empire

Germany - Empire

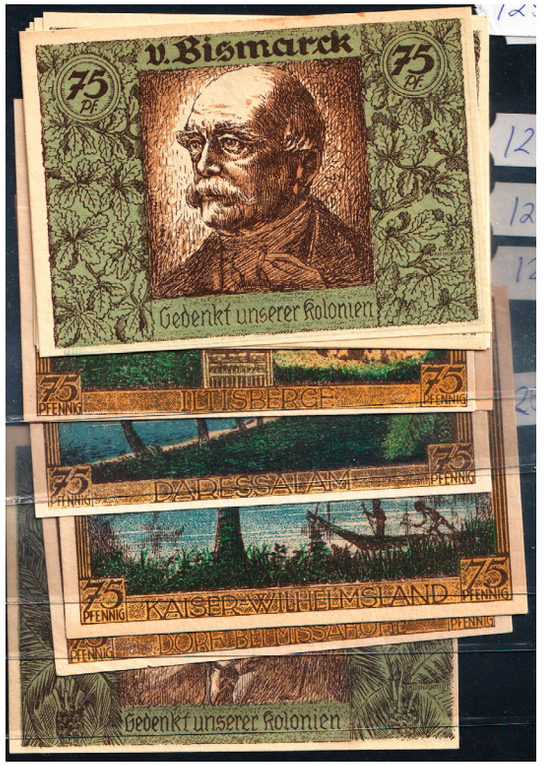

88

Colonial Series (11). 1921. Series of the Deutsch-Hanseatischer Kolonialgedenktag. Notes of 75 Pfennig with colonial images. *All notes in UNC.*

€25,-



89

1000 Mark (28x). 1910. Stack of 28 notes. Denomination, two red seals. Back: Allegorical figures of Navigation and Agriculture, national arms. 7 digit serial number. P. 44b. *Most notes in AU. All notes with a minor center fold.*

€10,-

Germany - Federal Republic



90

500 Mark. 1960. Issued by the Deutsche Bundesbank. Portrait of a beardless man painted by Hans Maler zu Schwaz at right center. Back: frontal view of Eltz castle. P. 35b. *AU.*

€250,-

Germany, Third Reich



91

1000 Mark. 1977. Issued by the Deutsche Bundesbank. Dr. Johannes Schöner by Lucas Cranach at right. Back: view of the Limburg Cathedral at centre. P. 36a. *Extremely fine.*

€300,-



92

1000 Mark. 1977. Issued by the Deutsche Bundesbank. Dr. Johannes Schöner by Lucas Cranach at right. Back: view of the Limburg Cathedral at centre. P. 36a. *Extremely fine.*

€300,-

Germany, Third Reich



93

100 Reichsmark. 1935 (n.d. 1945). Emergency issue. Portrait of Justus von Liebig at right, swastika in underprint at the centre. Back: Frieze at center flanked by allegorical women. P. 190a. *PMG Gem Uncirculated 65 EPQ.*

€180,-

Germany, Weimar Republic

BIELEFELD



94

25 Mark. 1921. Made of silk. Notgeld. Issued by the city of Bielefeld. Commemorating the 7th centenary of Bielefeld. Human figures going into a healing pool crippled and coming out healed. Back: 16 pointed sun in center. Gra. 022a.1. *AU.*

€10,-

Great Britain

Great Britain



95

Lot British Armed Forces (16). 1972. Consisting of 3x 5 New Pence 6th series, 3x 10 New Pence 6th series, 3x 50 New Pence 6th series, 3x 1 Pound 2nd series and 3x 1 Pound 4th series. P. M47; P. M48. *All notes in UNC.*

€15,-



96

Lot British Armed Forces (12). 1972. Consisting of 5x 5 New Pence 6th series, 5x 10 New Pence 6th series, and 2x 1 Pound 4th series. P. M47; P. M48. *All notes in UNC.*

€10,-



97

5 Pounds Cancelled. 1836-46. Issued by the Newcastle upon Tyne Joint Stock Banking Company. Sailing ships at top. Uniface. P. UNL. *PMG Choice Fine 15. Two black stamps CANCELLED.*

€60,-



98

5 Pounds. 1863-87. Issued by Warwick and Warwickshire Bank. Bank building at left. Bankruptcy stamp at bottom right. Back: company name and denomination in cartouche. P. UNL. *PMG Very Fine 25. Cancelled. Ink, pinholes, annotation.*

€100,-



99

Bill of Exchange. 1918. Rio de Janeiro, Brazil. Issued by Wilson, Sons & Co. Limited. Bill of exchange with a value of 969 pounds, 6 shillings and 4 pence, payable in London. Ships in center. Uniface. P. UNL. PMG graded. Stamps, date perforated, pinholes.

€80,-



100

5 Pounds. n.d. (1796-1813). Remainder. Issued by the Windsor Bank. Monogram at upper left. Black print. Uniface. P. UNL. *PMG Choice About Unc 58.*

€120,-

101

1 Pound. n.d. (1809-12). Remainder. Issued by the Dorsetshire General Bank. Sailing ship at upper left. Uniface. P. UNL. *PMG Choice About Unc 58.*

€110,-



102

1 Pound. n.d. (1809-12). Remainder. Issued by the Dorsetshire General Bank. Sailing ship at upper left. Uniface. P. UNL. *PMG Choice About Unc 58.*

€110,-



103

5 Pounds. 1936. Issued by the Bank of England. Britannia at top-left. Uniface. P. 337. *Corner top missing. Very fine.*

€80,-



104

1 Pound. n.d. (1917). Treasury Note. Portrait of king George V at right. St. George slaying dragon at left. Back: palace of Westminster. P. 351. *PMG Very Fine 30.*

€60,-



105

10 Shillings. n.d. (1940-1948). Seated Britannia at left. Back: floral design. P. 366. *PMG Gem Uncirculated 65 EPQ. Repeater serial number ' '700 ' '.*

€200,-



106

1 Pound (2). n.d. (1949-55). Seated figure of Britannia within ornate cartouche at upper left, denomination within cartouche at upper right. Back: frontal view of Bank of England building at top. Sg. P.S. Beale. With security thread. P. 369b. *PMG Gem Uncirculated 66 EPQ twice.*

€100,-

Greece

Greece



107

1000 Drachmai. 1926 (n.d. 1928). Issued by the Bank of Greece. Portrait of Georgios Stavros, founder of the National Bank of Greece, at centre. Back: Relief sculpture of the Lion Gate at Mycenae at centre. P. 100b. *PMG Choice Uncirculated 64.*

€50,-

Guadeloupe

FRENCH ANTILLES



109

50 Nouveaux Francs. n.d. (1963). Issued by Institut D 'Emission des Départements d 'Outre Mer République Francaise. People harvesting bananas. Back: man and woman at right, shoreline with houses in the background. P. 6a. *PMG About Uncirculated 53.*

€200,-

Greenland



108

50 Kroner SPECIMEN. n.d. (1953-1967). Clipper ship advancing amid waves and icebergs enclosed within circle. Back: coats of arms of Greenland and Denmark featuring alongside a map outline of Greenland. Wavy lines watermark. P. 20s. *Issued specifically for the Royal Greenlandic Trading Company. PMG Choice Uncirculated 64.*

€200,-



110

25 Francs SPECIMEN. n.d. (1942). Issued by the Banque de la Guadeloupe. Map of Guadeloupe at left. Back: woman at center. P. 22s. *PMG Choice Uncirculated 64 EPQ.*

€150,-

Guernsey



111

20 Francs. n.d. (1947-1949). Issued by the Caisse Centrale de la France D 'Outre Mer. Half length portrait of Emile Gentil at right, four people at wooden huts at left center. Sailing ship watermark. Overprint ' 'GUADELOPE ' '. P. 33. *PMG Choice Uncirculated 63.*

€100,-



113

50 Pounds. n.d. (1994). Crowned portrait of queen Elizabeth II at right, coat of arms of Guernsey within wrath at bottom center right. Royal court house at lower left. Back: St. Andrew 's church at center right. P. 59. *PMG Gem Uncirculated 65 EPQ.*

€80,-

Guernsey



112

1 Pound. n.d. (1991). British Administration. The Market, St Peter Port. Back: Daniel De Lisle Brock, Bailiff of Guernsey 1762-1842, The Royal Court in background. P. 52b. *PMG Superb Gem Unc 67 EPQ.*

€20,-

Hong Kong



114

1 Dollar. 1929. British Administration. Issued by the Hong Kong & Shanghai Banking Corporation. Helmeted woman at left. Back: allegorical woman with torch at center. P. 172. *Fine.*

€50,-

Hungary



115

10 Dollars. 1958. British Administration. Issued by the Hong Kong & Shanghai Banking Corporation. Woman holding shaft of grain within embellished frame at left. Back: bank building in center. P. 179Ab. *Rust spots. PMG Choice Very Fine 35.*

€30,-



117

1000 Pengo. 1943. The Hungária head from the Statue of Liberty in Arad. Back: View of Buda with the statue of St. Gellért. P. 116. *UNC.*

€20,-



118

100.000 Bilpengo. 1946. Issued by the Magyar Nemzeti Bank. Portrait of Valéria Rudas in traditional. P. 133. *AU.*

€10,-

Hungary



116

5 Pengo. 1939. Issued by the Magyar Nemzeti Bank. Portrait of Julianna Csonka, a Palóc woman from the village of Bény. Back: Statue of Sebestyén Tinódi Lantos by Gyula Bezerédi. P. 106. *PMG Gem Uncirculated 65 EPQ.*

€20,-



119

50 Forint. 1951. Issued by the Magyar Nemzeti Bank. Portrait of Prince Rákóczi Ferenc II. Back: Battle of Hungarian insurrectionists against pro-Austrian soldiers. P. 167a. *PMG Gem Uncirculated 65 EPQ. As made wrinkles. Bested by only three examples in the PMG census.*

€100,-

Iceland



120

Lot Hungary (4). 1932-1943. Lot consisting of the following four Pengo notes: 10 Pengo (1936), 20 Pengo (1941), 50 Pengo (1932) and 1000 Pengo (1943). P. 99; P. 100; P. 109; P. 116. *All notes in UNC.*

€10,-

Iceland



121

5 Krónur. 1920. Remainder with one signature. Geysir at left; text, denomination & signature at centre. Back: Icelandic Coat of Arms (Silverfalcon) at left; denomination at right, guilloches surrounding all. P. 15r. *PMG Choice Uncirculated 64 EPQ.*

€100,-



122

10 Krónur. 1928 (n.d. 1948-1956). Portrait of Jón Sigurðsson, leader of the 19th century Icelandic independence movement. Back: Gullfoss, a waterfall in South Iceland, to the right. P. 33a. *PMG Gem Uncirculated 65 EPQ.*

€40,-

India-Portuguese



123

60 Escudos. 1959. Portuguese Administration. Issued by Banco National Ultramarino. Portrait of Afonso de Albuquerque at right. Back: a picture of Afonso de Albuquerque and ships; bank seal at left. P. 42. *PMG Choice Very Fine 35.*

€80,-

Indonesia

Indonesia



124

10 Rupiah. 1952. Issued by the Bank of Indonesia. Statue of Ken Dedes. Back: Floral Design. P. 43a. *PMG Choice Uncirculated 64 EPQ.*

€40,-



125

100 Rupiah. 1960 (n.d. 1964). Portrait of president Soekarno at left. Back: woman dancer and Batak Man. P. 86a. *PMG Choice Uncirculated 64.*

€50,-

DJAMBI



126

5 Rupiah. 1948. Coupon Penukaran. S. 268. *PMG Choice Uncirculated 64 EPQ.*

€50,-

Iran



127

5 Rials. n.d. (1938). Issued by the Bank Melli Iran. Portrait of Shah Reza in military costume. Back: Tomb of Daniel in Susa. Without date stamp on back. P. 32Aa. *PMG Gem Uncirculated 65 EPQ. Third highest grade bestowed in the PMG census.*

€100,-

Ireland

Ireland

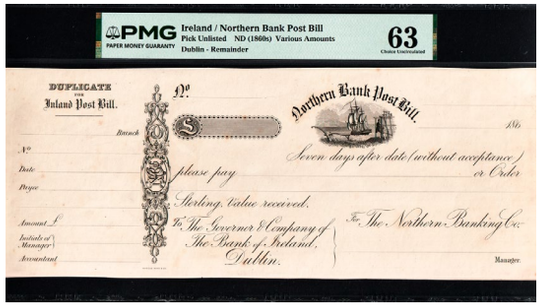

128

Post Bill. n.d. (1860s). Dublin. Remainder. Issued by the Northern Bank. A plough, a ship, & a man operating a loom at top. Uniface. P. UNL. *PMG Choice Uncirculated 63. Counterfoil included. Stains.*

€150,-

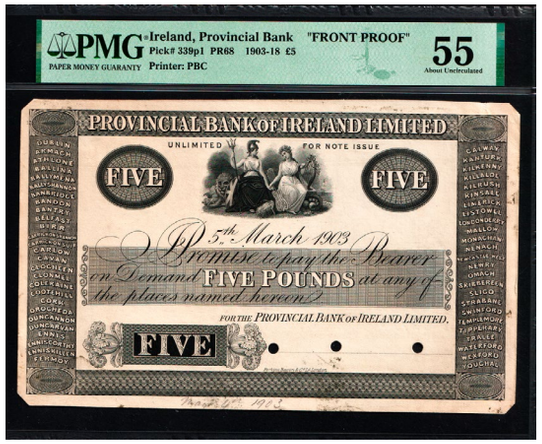

129

5 Pounds FRONT PROOF. 1903-18. Issued by the Provincial Bank. Britannia and Hibernia at top, list of branches at left and right. Uniface. P. 339p1. *PMG About Uncirculated 55.*

€120,-

Italy



130

5 Lire. 1867. Remainder. Issued by the Centro della Emigrazione Romana. Roman refugee issue. Allegory of Roma and Wolf and twins at top. Back: text. P. UNL. *PMG Choice Uncirculated 64. Pinholes, counterfoil included.*

€120,-

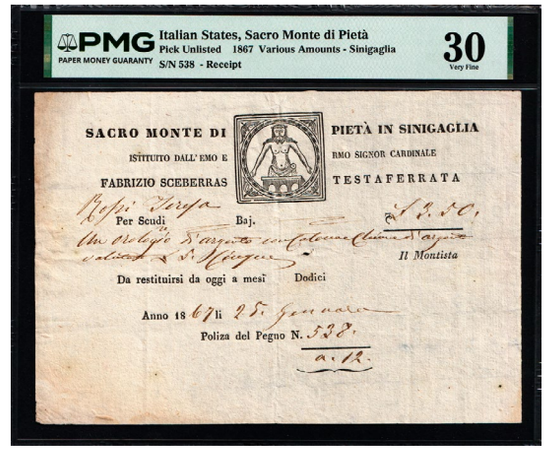

131

Receipt of loan. 1867. Issued by the Sacro Monte di Pieta in Sinigaglia. Various amounts. Depiction of Jesus in center. Uniface. P. UNL. *PMG Very Fine 30. Small hole.*

€150,-

Italy



132

100.000 Lire. 1970. A. Manzoni at right. Back: Lago di Como. P. 100b. *PMG Choice Very Fine 35. From the Ibrahim Salem Collection.*

€220,-



133

2000 Lire. 1983. Galileo at center, Pisa Cathedral with the Leaning Tower at right. Back: Signs of the Zodiac at left, Arcetri observatory at right. P. 103c. *PMG Gem Uncirculated 65 EPQ.*

€20,-



134

20.000 Lire. 1975. Issued by Banca d 'Italia. Titian at center. Back: Sacred and Profane love painted by Titian at center. Woman 's head watermark. P. 104. *PMG Gem Uncirculated 65 EPQ.*

€200,-

VENEZIA



135

3 Lire. 1848. Two cherubs at center, coat of arms of Venice and Milan at upper left and right. Back: Orange seal of Venice, with handwritten signaure. P. S187. *PMG Choice Extremely Fine 45.*

€60,-

Japan

SIENA



136

10 Lire. 1866-69. Remainder. Issued by the Banca Monte dei Paschi de Siena. Denomination flanked by two griffins. Back: chart. P. S951r. *PMG Gem Uncirculated 65 EPQ. Cancelled, perforations.*

€150,-

Japan



137

20 Yen. n.d. (1917). Portrait of Sugawara Michizane at right. Back: Kitano-Tenmangū Shrine in Kyoto. Convertible gold note issue. P. 37. *PMG Very Fine 20.*

€800,-



138

20 Yen SPECIMEN. n.d. (1931). Danzan Shrine on the left and portrait of Fujiwara Kamatari on the right. Back: View on the Danzan shrine at left. P. 41s2. *PMG Choice Very Fine 35. Punch hole cancelled, minor rust, small tear. Tied top pop in the PMG census.*

€80,-

JAMAICA



139

5 Shillings. 1960 (n.d. 1964). Issued by the Bank of Jamaica. Elizabeth II at left, Coat of Arms at lower centre. Back: Dunn 's River falls. P. 51Aa. *PMG Gem Uncirculated 65 EPQ.*

€80,-

Jersey

Jersey



140

1 Pound. n.d. (ca. 1840). Unissued remainder. Channel Islands Bank for Horman, Anthoine, Ahier & Le Gros & Co. English coat of arms at top left, coat of arms of Great Britain at top right. Uniface. P. UNL. *PMG About Uncirculated 53.*

€150,-



141

5 Pounds Specimen. n.d. (1963). Queen Elizabeth II at right, looking left, wearing ceremonial cape. Back: View of St. Aubin 's fort. P. 9s2. Printer annotation number 316 at upper margin. *PMG CHOICE UNCIRCULATED 64 EPQ.*

€100,-



142

10 Pounds. n.d. (1972). British Administration. Issued by the States of Jersey. Queen Elizabeth at irght wearing cape. Back: view of St. Ouen 's manor. Jersey cow 's head watermark. P. 10a. *PMG Choice Uncirculated 64 EPQ.*

€150,-



143

Lot Specimens (2). 1976-1989. Consisting of two Jersey Specimen notes. One 10 Pound 1976-1988, and one 1 Pound 1989. P. 13; P. 15. *Both notes in UNC.*

€60,-

Jordan



144

1 Pounds. 1865. Issued by the International Bank. Arms at left and right, construction scene at centre. Uniface. P. S161. *PMG Very Fine 30.*

€120,-

Jordan



145

10 Dinars. AH 1423//2002. Talal b. Abdallah to right. Back: First Parliament. P. 36a. *UNC.*

€10,-

Katanga



146

10 Francs. 1960. Portrait of Moishe Thombe within embellished frame at right. Back: building at left. P. 5a. *PMG Choice About Unc 58.*

€100,-



147

Set Katanga (3). 1962. Three historic notes from the short-lived Republic of Katanga, during the civil war in Congo. Includes the following banknotes: 100 Francs, 500 Francs, 1000 Francs. P. 12a; P. 13a; P. 14a. *PMG 58 for the 100 Francs note, PMG 58 EPQ for the 500 Francs note, PMG 64 EPQ for the 1000 Francs note.*

€800,-

Korea-South



148

500 Won. n.d. (1962). Sungnyemun, the South Gate of Seoul. Back: Eternal flame. P. 37a. *PMG Choice Uncirculated 64.*

€250,-



149

500 Won. n.d. (1966). Sungnyemun, South Gate of Seoul. Back: Geobukseon, Turtle ships at sea. P. 39a. *PMG Gem Uncirculated 66 EPQ.*

€70,-

Latvia



150

1 Rublis. 1919. Text in Latvian with a decorative border. Back: Text in German and Russian with a decorative border. P. 1. *Almost extremely fine.*

€50,-



151

1 Rublis. 1919. Green issue. Text in Latvian with a decorative border. Back: Text in German and Russian with a decorative border. P. 2. *AU.*

€30,-



152

5 Rubli. 1919. Female head to left in center. Back: L and three stars in circle surrounded by flames. P. 3. *Very fine +.*

€30,-



153

100 Latu. 1939. Portrait of a farming family at center. Back: Cargo at the quay in Riga, sailing ship in the background, coat of arms on the left. P. 22. *UNC.*

€100,-



154

10 Latu. 1933. Denomination. Back: woman sitting at left, coat of arms at right. P. 25. *AU.*

€30,-



155

20 Latu. 1936. Castle of Riga. Back: Reaper and woman in national costume. P. 30. *Annotation with pencil on back. AU.*

€50,-



156

5 Marok. 1919. West Russian Volunteer Army. Issued by the city of Jelgava. Russian double headed eagle at top, Cyrillic text. Back: denomination, German text. P. S227. *Annotation with pencil at top right on back. AU.*

€50,-

Libya

Libya



157

5 Piastres. 1951. Colonnade at left; palm tree at right. Back: Guilloches. P. 5. *UNC.*

€30,-



158

10 Pounds SPECIMEN. 1955 (ND 1958). Issued by the National Bank of Libya. Brown. Arms at left. Back: denomination in center. P. 22s. *PMG Gem Uncirculated 66 EPQ. Second best grade in the PMG population.*

€250,-

Lithuania



159

100 Litu. 1928. Seated woman at left; boy with staff of Mercury at right. Back: Lietuvos Bankas building, Kaunas. P. 25. *Fine.*

€40,-



160

100 Litu. 1994. Portrait of Simonas Daukantas at right; Coat of Arms at center. Back: Aerial view of University of Vilnius. P. 50b. *PMG Gem Uncirculated 65 EPQ.*

€80,-

Luxembourg

Luxembourg



161

20 Francs Color Trial Specimen. 1943. Allied occupation WWII. Green print. Portrait of Grand Duchess Charlotte at right, coat of arms at left. Back: farmer with sickle at left, famer with oxen in background. P. 42cts. *PMG Choice Uncirculated 63. Previously mounted. Three perforated holes.*

€500,-



162

10 Francs Color Trial Specimen (2). 1967. Two banknotes. One multicolor uniface test print, including silhouette and guilloches. One green print 10 Francs with portrait of Grand Duke Jean at left. Back: Grand Duchess Charlotte Bridge at center. P. 53s. *Minor fold in bottom right corner of the 10 Francs note. UNC / AU.*

€240,-



163

20 Francs Color Trial Specimen (2). 1982. Two banknotes. One multicolor uniface test print, including watermark and guilloches. One pink print 20 Francs with portrait of Grand Duke Jean at left. Back: barrage and bridge over the Moselle River near Schengen. P. 54cts. *Both notes in perfect condition. UNC.*

€280,-

Macedonia



164

500 Denari SPECIMEN. 1996. Issued by the National Bank of the Republic of Macedonia. Golden mask of Trebenishta at right, red specimen stamp. Back: the national flower Papaver Somniferum at left, red specimen stamp. P. 17s. *PMG Superb Gem Unc 68 EPQ.*

€50,-

Madeira Islands

Madeira Islands

MALAYA & BRITISH BORNEO



165

10 Dollars. 1953. Elizabeth II at right. Back: Arms of Singapore and other regions. P. 3a. *PMG Very Fine 20. Soiling.*

€30,-

Mali

MALDIVES



166

50 Rufiyaa. 1960. Palm tree and dhow at left, dhow at right. Back: Royal Embarkation Gate at Malé at center. P. 6b. *PMG Choice Uncirculated 64.*

€80,-



167

100 Rufiyaa. 1960. Palm tree and dhow at left, dhow at right. Back: Park and building complex at centre. P. 7b. *PMG Choice Uncirculated 64.*

€100,-

MALAYSIA



168

10 and 50 Ringgit (2). 1972-1987. Consisting of 10 Ringgit (n.d. 1972-76) and 50 Ringgit (n.d. 1987) from Malaysia. P. 9; P. 31. *Both notes in AU.*

€10,-

Martinique

Martinique



169

5 Francs. n.d. (1942). Issued by the Banque de la Martinique. Allegorical female figure at left. Back: Portrait of woman a center. P. 16b. *PMG Choice About Unc 58. Minor stains.*

€100,-

Mauritius



170

5 Rupees. n.d. (1930). British administration. George V at right, arms at left. Back: Lettering: The Government of Mauritius. Sailing ship watermark. P. 20. *PMG Choice Fine 15.*

€200,-



171

10 Rupees. n.d. (1967). British Administration. Issued by the Bank of Mauritius. Portrait of queen Elizabeth II in ceremonial garb at right. Back: government building. Dodo bird watermark. P. 31c. *PMG Choice Uncirculated 64 EPQ.*

€30,-

Montenegro



172

1 Perper. 1912. Printed in Printing House "Unie" in Prague (Czech Republic). Coat of arms in center. Back: coat of arms in center. P. 1a. *PMG Very Fine 20. Repaired.*

€20,-

Nepal



173

1 Perper. 1914. Ornamental anchor at top. Back: Arms at centre. P. 15. *Minor rust. AU.*

€25,-

Nepal



174

100 Mohru. n.d. (1951). Issued by the Government of Nepal. Temple in center, King Tribhuvan wearing plumed crown at right. Back: Rhinoceros at center with flora around. P. 7. *PMG About Uncirculated 53. Staple holes at issue. Minor rust.*

€120,-

Netherlands



175

Lot Nederland (11). Bestaande uit vijfmaal 5 Gulden Vondel 1966, een 1 Gulden, 2,5 Gulden en 5 Gulden zilverbon, 10 Gulden De Groot 1953 en twee vouchers voor Mevius Numisbooks 1982. *Diverse kwaliteiten.*

€10,-

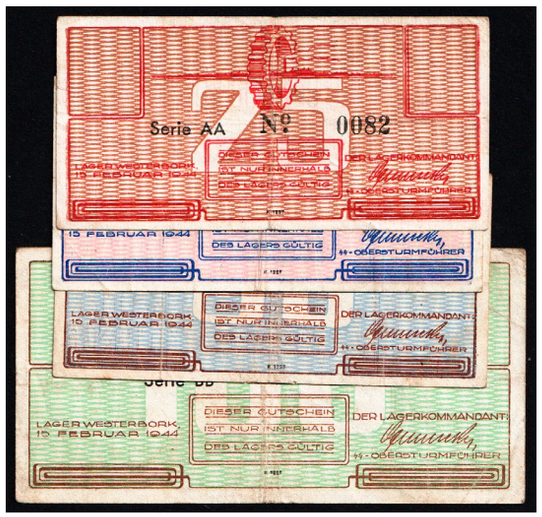

176

Lot Westerbork (4). 1944. Bestaande uit vier biljetten uit het kamp Westerbork, waaronder 10 cent, 25 cent, 50 cent en 100 cent. *Diverse kwaliteiten.*

€20,-

Netherlands

BATAAFSE REPUBLIEK

ENKHUIZEN



177

Recepisse van 4 1/2 Stuiver. 1795. Zwarte boekdruk. Datum handmatig ingevuld: 15 : MAIJ. No. 2166. Handtekeningen gestempeld. PL390.1.a; P. B40. *Prachtig.*

€80,-



179

Recepisse van 22 1/2 Stuiver. 1795. Zwarte boekdruk. Datum handmatig ingevuld: 15 : MEIJ. No. 3520. Handtekeningen gestempeld. PL390.3.a; P. B42. *Gerafelde randen. Zeer fraai.*

€100,-



178

Recepisse van 6 3/4 Stuiver. 1795. Zwarte boekdruk. Datum handmatig ingevuld: 15 : MAIJ. No. 212. Handtekeningen gestempeld. PL390.2.a; P. B41. *Zeer fraai.*

€80,-



180

Recepisse van 45 Stuiver. 1795. Zwarte boekdruk. Datum handmatig ingevuld: 15 : MEIJ. No. 495. Handtekeningen gestempeld. PL390.4.a; P. B43. *Gerafelde randen. Annotatie. Zeer fraai.*

€100,-


Recepisse der Stad ENKHUIZEN,
om in 't vervolg te verwisselen
voor Lands Recepissen.
Goed voor Vyv en Veertig stuiv:
Enkhuizen den 15 May 1795.
In naam der Municipaliteit
45 stuiv:
No. 1.

181

Recepisse van 45 Stuiver. 1795. Zwarte boekdruk. Datum handmatig ingevuld: 15 : MAY. No. 1. Handtekeningen gestempeld. PL390.4.a; P. B43. *Eerste nummer. Zeer fraai +.*

€120,-



183

10 Gulden type 1933 (3). Bestaande uit 3 bankbiljetten 'Grijsaard'. ht: Westerman Holstijn - Trip. Mev. 40-1a, 40-1b; P. 49; PL36a, 36b1; 36b2. *Zeer fraai of beter.*

€10,-



182

10 Gulden type 1943 BUITEN OMLOOP. 'Staalmeester van Rembrandt'. ht: Robertson - Rost van Tonningen. sn: 1 cijfer 2 letters 6 cijfers. Mev. 43-1; P. 59; PL40. *Twee stempels op de voorkant 'buiten omloop ' in drie talen. Two stamps on the front 'demonetised ' in three languages. PMG Gem Uncirculated 66 EPQ. Cancelled.*

€40,-



184

25 Gulden. 1927. Bankbiljet 'Willem de Zwijger / Blanco blauw'. ht: Delprat - Vissering. sn: 2 letters 6 cijfers. Mev. 74-1; AV 47A.1; P. 46. *Fraai.*

€30,-



185

10 Gulden type 1997. Bankbiljet 'IJsvogel'. ht: Koning - Wellink. 1 juli 1997. Enkele laag vernis. Mev. 50-1; P. 99; PL48.1a. *PMG Seventy Gem Unc 70 EPQ. Highest grade. Top pop.*

€600,-



186

10 Gulden type 1997. Bankbiljet 'IJsvogel'. ht: Koning - Wellink. 1 juli 1997. Mev. 50-1; P. 99; PL48.1a. *UNC.*

€5,-



187

25 Gulden type 1931 REPLACEMENT. MR. Mees. ht: Westerman Holstijn - Trip. sn: 2 letters 6 cijfers. Mev. 76-2; P. 50*; PL61.a.R. *PMG Choice Extremely Fine 45.*

€50,-



188

25 Gulden type 1971. Bankbiljet 'Sweelinck'. ht: de Bijll Nachenius - Zijlstra. 10 febr. 1971. sn: 10 cijfers. PL70.a; P. 92a. *PMG Superb Gem Unc 68 EPQ.*

€160,-



189

100 Gulden type 1953. Bankbiljet 'Erasmus' ht: de Jong - Holtrop. sn: 1 cijfer 2 letters 6 cijfers. Mev. 121-1; P. 88; PL102.b. *PMG Choice Very Fine 35 EPQ.*

€50,-

Netherlands East Indies



190

100 Gulden type 1970. Bankbiljet 'Michiel de Ruyter'. ht: De Bijll Nachenius - Zijlstra. sn: 10 cijfers. Mev. 122-1; P. 93a; PL103.c. *PMG Choice About UNC 58.*

€60,-



191

250 Gulden type 1985. Vuurtoren. ht. van Hellenberg Hubar - Duisenberg. sn. 10 cijfers. Mev. 134-1; AV 93.1; PL110. *PMG Superb Gem Unc 68 EPQ.*

€700,-



192

250 Gulden type 1985. Vuurtoren. ht. van Hellenberg Hubar - Duisenberg. sn. 10 cijfers. Mev. 134-1; AV 93.1; PL110. *PMG Superb Gem Unc 67 EPQ.*

€500,-

Netherlands East Indies



193

20 Gulden SPECIMEN. 1919-21. Issued by the Javasche Bank. Javasche Bank building in Batavia at center. Back: Legal text in four languages: Dutch, Javanese, Chinese and Malay. Overprint: SPECIMEN in red over denomination. P. 66s1. *PMG Choice Uncirculated 64.*

€500,-

New Caledonia



194

30 Gulden SPECIMEN. 1921. Issued by the Javasche Bank. Javasche Bank building in Batavia at center. Back: Legal text in four languages: Dutch, Javanese, Chinese and Malay. Overprint: SPECIMEN in red over denomination. P. 67bs. *PMG Choice Uncirculated 64 EPQ.*

€500,-



195

40 Gulden SPECIMEN. 1921. Issued by the Javasche Bank. Javasche Bank building in Batavia at center. Back: Legal text in four languages: Dutch, Javanese, Chinese and Malay. Overprint: SPECIMEN in red over denomination. P. 68bs. *PMG Gem Uncirculated 65 EPQ. Second highest grade in the PMG population report. Note unaffected by issue in selvage.*

€500,-

New Caledonia

TAHITI



196

500 Francs. n.d. (1985). French administration. Issued by the Institut D ' Emission D ' Outre Mer. Bust of a young Polynesian fisherman at right. Back: bearded Polynesian man at left. P. 25d. *PMG Gem Uncirculated 66 EPQ.*

€40,-



197

20 Francs. n.d. (1954-58). Issued by the Banque de l 'Indochine. Man at left, woman playing flute at right. Back: fruits at left, woman at right. P. 50b. *PMG Choice Uncirculated 64.*

€50,-

North Viet Nam

North Viet Nam

NORTHERN IRELAND



198

100 Pounds. 1995. Issued by the Bank of Ireland. Six county seals at upper center, bank seal within embellished frame at left. Back: campus of Queen 's university in Belfast. P. 78a. *PMG Choice Extremely Fine 45.*

€100,-



199

1 Pound FRONT PROOF. 1922-28. Issued by the Belfast Banking Company. Bank arms at top, provincial arms at left and right. Uniface. P. 126p1. *PMG Choice Uncirculated 64.*

€100,-



200

5 Pounds. 1928-42. Issued by the Belfast Banking Company. Bank arms at top, provincial arms at left and right. Back: Guilloches. P. 127b. *PMG Gem Uncirculated 65 EPQ. Shared Top Pop.*

€150,-



201

5 Pounds. 1968-72. Issued by the Provincial Bank of Ireland. Woman in centre. Back: Provincial Bank of Ireland building, Belfast. P. 246. *PMG Gem Uncirculated 65 EPQ.*

€100,-

Norway

Norway



202

5 Rigsbankdaler. 1813-14. Issued by the Treasury in Copenhagen. Decorative pattern with V on the left side, value on top. Impressed coat of arms in between the split value. Uniface. P. A13. *PMG Very Fine 25.*

€400,-



203

5 Kroner. 1951-53. Issued by Norges Bank. Arms at left. Sg. E. Thorp. Prefix J. P. 25d. *PMG Gem Uncirculated 66 EPQ. Bested by only three examples, being bestowed the second highest grade in the PMG census.*

€100,-

Oman



204

50 Rials. n.d. (1977). Issued by the Oman Currency Board. Portrait of sultan Qaboos bin Sa 'id at right. Back: view of Jabreen fort at left center. Arms watermark. P. 21a. *PMG Gem Uncirculated 66 EPQ.*

€220,-

Palestine



205

1 Pound. 1939. Issued by the Palestine Currency Board. Dome of the Rock at left. Back: citadel of Jerusalem at center. Sg. O. Sprig. P. 7c. *PMG Very Fine 25.*

€400,-

Peru

Peru



206

Lot Peru (73). 1987. Consisting of 49x 50 Intis 1987, and 24x 100 Intis 1987. P. 131; P. 133. *All notes in UNC.*

€30,-



207

Bundle of 100 Intis (100x). 1987. Bundle of 100 times the 100 Intis banknote. Portrait of Ramon Castilla at right, arms at center. Back: Image of woman at work at a ring spinning machine. P. 133a. *All notes in UNC.*

€50,-

Philippines



208

5 Pesos. 1921. Philippine National Bank. Bust of President William McKinley at left, blue seal at right. Back: Yellow design. P. 53. *PMG Choice About Unc 58.*

€100,-

PROVINCE OF BOHOL

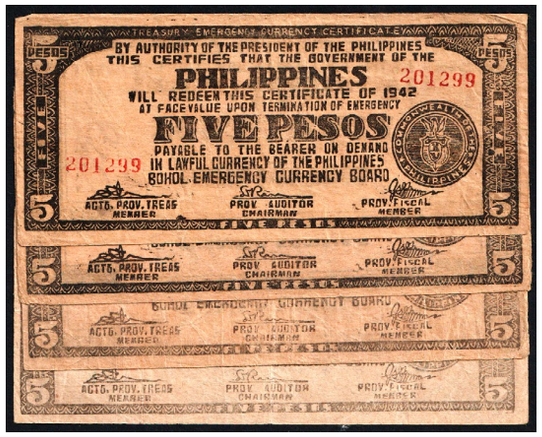

209

Lot of 5 Pesos (4x). 1942. Lot of 4 notes. Serial numbers 196335 and 201299. Black. Large commonwealth arms at lower right. Back: pen signature of Aud. and Fiscal. S. 143A; S. 143 B; S. 143 C (2). RRR. Four seldom seen illegal issues of the Commonwealth 1942 series. All notes are in very fine/ extremely fine range.

€50,-

CITY OF ILO ILO



210

10 Pesos. 1941. Philippine National Bank. Emergence Circulating Note. Eagle in large V at center. Handsigned. S. 308. *Very fine.*

€5,-

Portugal

Portugal



211

10 Mil Reis REMAINDER. n.d. (ca. 1800s). Building at upper center. Unissued remainder. Uniface. P. S181r. *PMG Very Fine 25. Top pop, only graded example in the PMG database.*

€500,-

Portuguese Guinea



212

50 Escudos SPECIMEN. 1921. Portrait of Francisco de Oliveira Chamiço at left; Portuguese Coat of Arms at lower center; bank seal at right. Two printed. P. 17s. *PMG About Uncirculated 53. Previously mounted.*

€400,-



213

500 Escudos. 1971. Issued by Banco Nacional Ultramarino. Portrait of Honório Barreto at right; Portuguese Arms at upper center. Back: Woman and ships in background at left center; seal of bank at lower left. P. 46a. *PMG Gem Uncirculated 65 EPQ.*

€150,-



214

500 Escudos. 1971. Portrait of Honório Barreto at right; Portuguese Arms at upper center. Back: Woman and ships in background at left center; seal of bank at lower left. P. 46a. *PMG Choice Uncirculated 64.*

€250,-

Reunion

Reunion



215

500 Francs SPECIMEN. n.d. (1947). Issued by Caisse Centrale de la France D 'Outre Mer. Two woman at right, buildings and sailboat at left. Back: ox-carts with wood and plants. ' 'LA REUNION ' ' overprint. P. 46s. *PMG Choice Uncirculated 64 EPQ.*

€250,-



216

10 Nouveaux Francs on 500 Francs. ND (1971). Issued by Institut d 'Émission. A Martinican woman and a Guadeloupean woman pose in front of the port of Point-à-Pitre. Back: Bullock carts transporting sugar cane. Signature: A. Postel-Vinay and B. Clappier. P. 54b. *PMG Gem Uncirculated 66 EPQ.*

€250,-

Rhodesia



217

1 Dollar. 1979. Issued by the Reserve Bank of Rhodesia. Bank logo at upper center, arms at right. Back: tobacco field at left center. P. 38a. *PMG Superb Gem Unc 67 EPQ.*

€65,-



218

2 Dollars. 1979. Issued by the Reserve Bank of Rhodesia. Bank logo at upper center, arms at right. Back: Victoria Falls. P. 39b. *PMG Superb Gem Unc 67 EPQ.*

€120,-

Romania

Romania



219

5000 Lei. 1940. Commemorative Issue. Portrait of King Carol II within engraved cartouche at right. Danube landscape lower left, arms at center. Crowned monogram in cross design at upper left, date (6 September 1940) over king 's head. Back: Medieval scene with King Michael the Brave at center. P. 48a. *PMG Uncirculated 62. Stains.*

€400,-



220

1000 Lei. 1941-1945. Two farm wives with three children each at left and right. Back: two farm wives at left and one with ladder at right. Head of Trajan watermark. P. 52a. *PMG Gem Uncirculated 65 EPQ.*

€65,-



221

500 Lei. 2022. Issued by the National Bank of Romania. Portrait of poet Mihai Eminescu at right. Back: Iași Unversity Library. P. 123c. *PMG Gem Uncirculated 66 EPQ.*

€125,-

Russia

NORTH RUSSIA

222

500 Rubles. 1919. Debenture bond issue. Issued by Government of The North Region. Blue. Signed by N.V. Chaikovski, K. Kurakin and A. Faddeyev. S. 122. *Folding, minor stains and small tear in margin. Very fine +.*

€25,-



223

1000 Rubles. 1919. Issued by the Provisional Government of the Northern Region. Flags and shields at left, eagle at right. Back: Double-headed eagle and Peter the Great monument. P. S210. *PMG Gem Uncirculated 65 EPQ.*

€110,-

Saint Pierre & Miquelon



224

5000 Rubles. 1923. Civil War issue. Issued by the Transcaucasian Socialist Federative Soviet Republic. Building with flag at centre. Back: Arms at centre. P. S623. *PMG About Uncirculated 50.*

€40,-



226

100,000,000 Rubles. 1924. Civil War issue. Issued by the Transcaucasian Socialist Federative Soviet Republic. Building with flag at centre. Back: Arms at centre. P. S636. *PMG About Uncirculated 53 EPQ.*

€60,-



225

50,000 Rubles. 1923. Civil War issue. Issued by the Transcaucasian Socialist Federative Soviet Republic. Building with flag at centre. Back: Arms at centre. P. S625. *PMG About Uncirculated 50.*

€50,-

Saint Pierre & Miquelon



227

5 Francs. n.d. (1950-1960). French Administration. Issued by Central fund of overseas France. Ship at left, Bougainville at right. Back: Woman with fruit and house. Overprint: SAINT-PIERRE-ET-MIQUELON. P. 22. *PMG Gem Uncirculated 65 EPQ.*

€40,-

Schaumburg-Lippe



228

20 Francs. n.d. (1950-60). Issued by the Caisse Centrale de la France D 'Outre Mer. Half length portrait of Emile Gentil at right, four people at wooden huts at left center. Back: two native men. P. 24. *PCGS Very Choice New 64 PPQ.*

€80,-



229

1 Nouveau Franc on 50 Francs. n.d. (1960). French administration. Portrait of Pierre Belain d 'Esnambuc in corner. Overprint on ' 'LA REUNION ' '. Back: native woman. P. 30b. *PMG Choice Uncirculated 64 EPQ.*

€120,-

Schaumburg-Lippe

SCOTLAND



230

1 Pound REMAINDER. 1821. Issued by the East Lothian Banking Corporation. Two women at top, scythes at left. Back: Royal arms in center. P. UNL. *PMG Very Fine 25. Stains.*

€100,-



231

5 Pounds. 1948-1952. Issued by the Bank of Scotland. Bank arms at top, seal in centre, medallions at left. Back: arms. Sg. Lord Elphinstone - W. Watson. P. 98b. *PMG Choice About Unc 58.*

€80,-

Singapore

Singapore

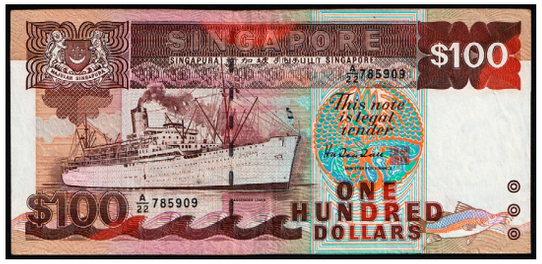

232

100 Dollars. n.d. (1985). Passenger lines Chusan at left center, coat of arms of Singapore at upper left. Signature Hu Tsu Tau. P. 23c.

€20,-



233

100 Dollars. n.d. (1995). Passenger lines Chusan at left center, coat of arms of Singapore at upper left. Signature Hu Tsu Tau. P. 23c. *PMG Choice Uncirculated 63.*

€70,-

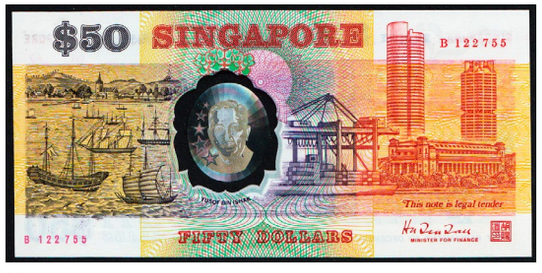

234

50 Dollars. 1990. Old harbor scene at left, modern buildings at right. Back: first parliament at left, group of people below flag and arms at right. Silver hologram of Yusof bin Ichak at center. Made out of polymer plastic. P. 30. *UNC.*

€30,-

Somalia

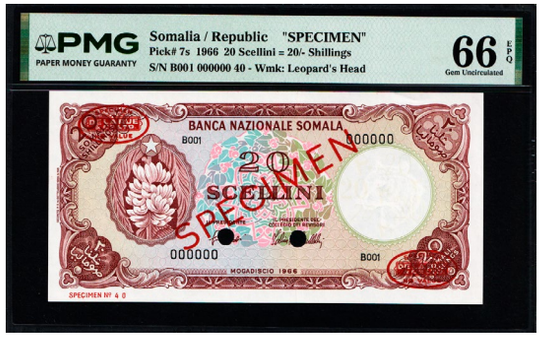

235

20 Scellini SPECIMEN. 1966. Issued by the Somali National Bank. Bananas at left. Back: Bank building at centre right. P. 7s. *PMG Gem Uncirculated 66 EPQ. Perforations.*

€150,-

Somaliland

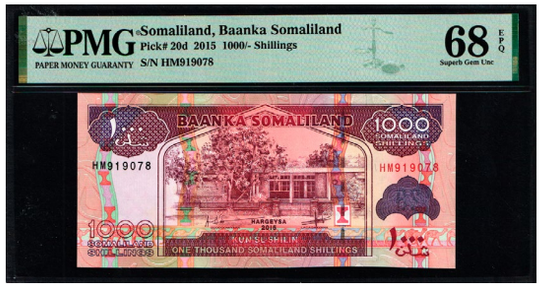

236

1000 Shillings. 2015. Issued by the Baanka Somaliland. Main headquarters of Bankaa Somaliland (Bank of Somaliland) in Hargeisa. Back: Berbera dockside with herds of Somali sheep and goats. P. 20d. *PMG Superb Gem Unc 68 EPQ.*

€10,-

South Africa

South Africa



237

5 Pounds. n.d. (ca. 1850). Unissued private remainder. Cape of Good Hope. Issued by Barry & Nephews, Swellendam Bank. Ox wagon with writing around. Uniface. P. UNL. *PMG Choice Uncirculated 64.*

€60,-

Southern Rhodesia



238

5 Shillings. 1943. British Administration. Issued by the Southern Rhodesia Currency Board. Portrait of king George VI at right. Back: denomination. Sg. E.T. Fox. P. 8a. *PMG Very Fine 20.*

€90,-



239

5 Shillings. 1945-1948. British Administration. Issued by the Southern Rhodesia Currency Board. Portrait of king George VI at right. Back: denomination. Sg. Bessle. P. 8b. *PMG Very Fine 20.*

€80,-

Spitzbergen



240

Lot Spitzbergen (14). Interesting lot consisting of 10 Ore 1922, 5 Kronor 1978, 10 Kronor 1976, and nine banknotes from the Russian mining company Arktikugol. Two Swedish notes are added. *Various qualities. The majority of Spitzbergen notes are in UNC.*

€30,-

Straits Settlements

Straits Settlements

MALAYA



241

50 Cents. 1941 (1945). British Administration. Issued by the Board of Commissioners of Currency. Printed by Thomas de la Rue & Company Limited. Violet on orange and blue underprint. Portrait of king George Vi at right. P.10b. *PCGS Gem Unc 65 PPQ.*

€120,-



242

5 Dollars. 1935. Portrait king George V at right. Back: Tiger at center, woman 's head at left. P. 17b. *TQG Choice Very Fine 35 NET. Repaired.*

€200,-



243

10 Dollars. 1935. Issued by the Government of the Straits Settlements. Portrait of king George V at right. Back: tiger at center, woman 's head at left. P. 18b. *PMG Very Fine 25.*

€400,-

Sudan

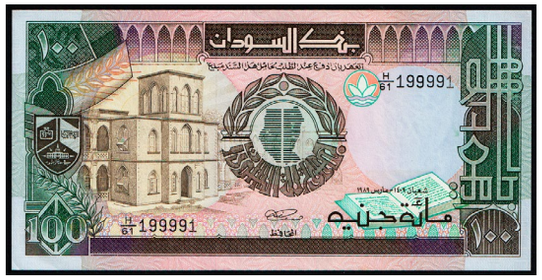

244

100 Pounds RADAR SERIAL. 1988-90. Issued by the Bank of Sudan. University of Khartoum building at left. Back: Bank of Sudan in center. Arms watermark. P. 44. Radar Serial Number. *UNC.*

€5,-

Suriname

Suriname



245

2½ Gulden. 1961. Dutch Administration. Issued by the Government of Suriname. Woman in traditional clothes at left looking right. Back: Ornamental pattern design. P. 117a. *PCGS Gem Unc 66 PPQ.*

€50,-

Sweden



246

Lot Sweden (17). Selection of Swedish banknotes from the 20th century, including a 50 Kronor 1937. *Various qualities, many in UNC.*

€80,-



247

100 Kronor (3). 1943-1957. Three times the 100 Kronor banknote from the years 1943, 1956 and 1957. Seated Mother Svea and Lion. Back: Portrait of King Gustav I in center. P. 36; P. 45b; P. 45c. *Various qualities.*

€50,-



248

1000 Kronor. 1962. Issued by the Sveriges Rigsbank. Svea holding shield in centre. Back: Gustav V, Crown at top. P. 46. *Two major center folds. Almost extremely fine.*

€80,-

Sweden



249

1000 Kronor. 1962. Issued by the Sveriges Rigsbank. Svea holding shield in centre. Back: Gustav V, Crown at top. P. 46. *Two major center folds. Almost extremely fine.*

€80,-



250

1000 Kronor. 1962. Issued by the Sveriges Rigsbank. Svea holding shield in centre. Back: Gustav V, Crown at top. P. 46. *Two major center folds. Very fine +.*

€60,-



251

1000 Kronor. 1962. Issued by the Sveriges Rigsbank. Svea holding shield in centre. Back: Gustav V, Crown at top. P. 46. *Two major center folds. Very fine +.*

€60,-



252

10 Kronor (45). 1968-71. 45x the 10 Kronor banknote. Gustaf VI Adolf at right and Royal Arms in centre. Back: Northern lights and snowflakes. P. 52. *Various qualities.*

€50,-

Syria



253

50 Kronor (12). 1967-1970. Twelve times the 50 Kronor banknote, two from 1967, ten from 1970. Portrait of King Gustav III at right. Back: Swedish botanist, physician, and zoologist Carolus Linnæus holding a Twinflower. P. 53. *Various qualities. Four notes in AU condition.*

€50,-

Syria



254

Assortment Syria (15). Interesting lot consisting of three banknotes issued by the Republic of Syria during the 1940s. Added: 12 more modern denominations issued by the Central Bank of Syria. *Various qualities.*

€20,-

Tajikistan



255

500 Somoni. 2010. Issued by the National Bank of Tajikistan. Abuabdullo Rudaki at right. Back: palace of nations in Dushanbe. Rudaki watermark. P. 22a. *PMG Superb Gem Unc 67 EPQ.*

€80,-

Thailand

Thailand



256

1 Baht. 1935. Kingdom of Siam. Front-facing bust of King Rama VII at left. Royal Barge Suphannahong on the Chao Phraya River near the Grand Palace. Back: Phra Samut Chedi Temple. P. 22. *PMG Choice About Unc 58.*

€150,-



257

1 Baht. n.d. (1939). Bust of Rama VIII facing left, Wat Phra Samut Chedi Temple in center. Back: Ananta Samakhom Throne Hall. P. 30. *PMG Choice Uncirculated 64.*

€100,-

258

16 Baht. 2007. Uncut sheet. Interesting lot consisting of a uncut sheet issued by the Bank of Thailand for the 80th Anniversary of the Reign of King Rama IX. P. 117. *UNC. Found in commemorative booklet.*

€10,-

Timor



259

1 Pataca. 1910. Latin script. Back: Portuguese arms inside wreath. P. 1. *PMG Very Fine 30. Minor rust.*

€250,-

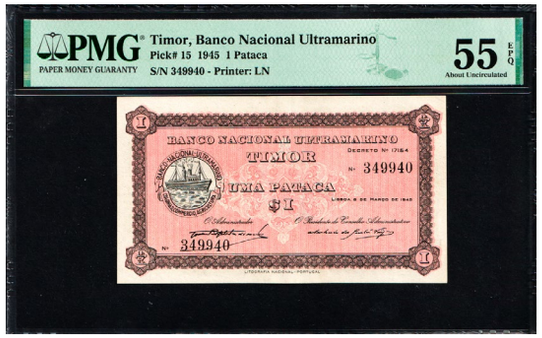

260

1 Pataca. 1945. Latin script, steamship on the left. Back: Portuguese arms inside wreath. P. 15. *PMG About Uncirculated 55 EPQ. Second highest grade awarded by PMG. Bested by only two examples.*

€500,-

United States



261

20 Avos SPECIMEN. 1948. Weapon of Portugal. Back: Steamship inside circle. P. 21s. *PMG Choice Uncirculated 63. Pinholes.*

€300,-

United States



262

10 Cents REMAINDER. 1862. Issued by Summit Count Back. Steam train advancing left below. Back: uniface. Sg. W.A. Standford. *PMG Gem Uncirculated 65 EPQ.*

€50,-

CONFEDERATE STATES OF AMERICA



263

100 Dollars. 1862-1863. Issued by the Confederate States of America. Portrait of John C. Calhoun at right, three slaves cultivating a field in center. On the right, an allegorical representation of the Confederacy, personified by Columbia. Back: various stams. T-41. *PMG Choice Uncirculated 64 EPQ.*

€250,-



264

20 Dollars. 1864. Issued by the Confederate States of America. Portrait of Alexander H. Stevens at lower right corner. Denomination at left and upper right corner. Back: Denomination superimposed on guilloche. P. 69; T-67. *PCGS Uncirculated 62.*

€120,-

West African States

TOGO



265

500 Francs SPECIMEN. 1990. Issued by the Central Bank of West African States. African wooden carved mask at left, Herd of Zebu cattle in centre and a Herdsman at right. Back: Oil palm at left, aerial view of a village. P. 806TIs. *PMG Gem Uncirculated 65 EPQ.*

€40,-

Yugoslavia



266

50 Dinara. 1990. Coat of the arms at left, Partisan monument "Kozara" at right. Back: Partisan monument "Sutjeska" at center. P. 101a. *PMG Gem Uncirculated 65 EPQ.*

€30,-



267

200 Dinara. 1990. Coat of arms at left, partisan monument Kozara at right. Back: Partisan monument V3 at Kragujevac at centre. P. 102a. *PMG Gem Uncirculated 66 EPQ.*

€30,-

Zimbabwe



268

Lot Zimbabwe (4). 1980-1994. Consisting of 2 Dollars (1994), 5 Dollars (1983), 10 Dollars (1980) and 20 Dollars (1983) from the Reserve Bank of Zimbabwe. P. 1c; P. 2c; P. 3a; P. 4c. *PMG 67 EPQ (2 Dollars), PMG 65 EPQ (5 Dollars), PMG 64 (10 Dollars) and PMG 65 EPQ (20 Dollars).*

€90,-

LOTS

269

Album Africa and Latin America (125+). Consisting of 50+ banknotes from African countries, including Mozambique, Somaliland and Sudan, and 75+ notes from Latin America, including 20 notes from Suriname and 10+ from Brasil. Notes mostly from the second half of the 20th century. *Various qualities, most notes in UNC.*

€80,-

270

Album Arab World (150). 1950-2020. Consisting of 80+ Iraqi notes, 20+ Saudi notes, 10+ Omani notes, 10+ Bahraini notes, and notes from Lebanon, Libya, Kuwait, Zaïre and the Comores. Mostly notes from after 1980. *Various qualities, generally in UNC.*

€80,-

271

Album France (50+). Interesting album consisting mostly of mid-20th century banknotes, including 5000 Francs (1941 Victory, 1945 Empire Francais), 1000 Francs (1931, 1938, 1943, 1955), 500 Francs (1942) and more 200, 100 and 50 Francs. Including regional issues from WW1 and including allied occupation money of WW2. *Various qualities.*

€80,-

272

Album Germany and Austria (50+). 1900-1948. Album consisting of imperial German banknotes, German inflation money, early West-German banknotes (1948), city banknotes (1919-1922), and Austrian money. Among which a 10.000 Kronen 1918 stamped Deutschösterreich. *Various qualities.*

€25,-

273

Album Muslim World (90+). Consisting of 30+ Mauretanian notes, 10+ Egyptian notes, 10+ Afghani notes and notes from Sudan, Yemen, Qatar, Somalia and Morocco. Most notes from after 1980. *Various qualities, generally in UNC.*

€50,-

274

Album Nederland (40+). Interessant album met biljetten uit voornamelijk het midden van de 20e eeuw, waaronder 100 Gulden (1940, 1953), 50 Gulden (1941, 1945), 25 Gulden (1938, 1940, 1941, 1947, 1949, 1955), 20 Gulden (1941, 1945), 10 Gulden (1927, 1940, 1941, 1943, 1945, 1949, 1953), enkele lagere denominaties en een tiental buitenlands geld. *Diverse kwaliteiten.*

€80,-

275

Album Yugoslavia (110+). 1918-2000. Consisting of banknotes from all periods of Yugoslavia, including some post Yugoslav notes and WW2 Croatian banknotes. *Various qualities. Many notes in UNC.*

€80,-

276

Album World (200+). Diverse album with a focus on three countries. Consisting of 75+ notes from Brasil, 80+ notes from Bosnia, including contemporary counterfeits, and 30+ notes from Afghanistan. Consisting mostly of banknotes from the last 40 years. *Various qualities, most in UNC.*

€80,-

277

Album World (190+). Consisting of 100+ notes from Yugoslavia or ex-Yugoslav countries, 35+ notes from the Middle East, and notes from Russia, Transnistria and Albania among others. Most notes from the second half of the 20th century. *Various qualities, most notes in UNC.*

€80,-

278

Album World (100+). Consisting of many different countries, among which Suriname, Iran and South Sudan. *Various qualities, many notes in UNC.*

€40,-

279

Album World (250+). Diverse lot of banknotes from all over the world. Including 7 French assignats, notes from Tsarist Russia and different notes with Elisabeth II. *Various qualities. The more recent notes generally in UNC.*

€80,-

280

Album World (120+). Album of mainly German speaking countries. Including many German inflation notes. *Various qualities.*

€30,-

281

Album World (90+). Diverse album with banknotes from the Baltics (25+), 13 early 20th century notes from German cities, 8 early 20th century Russian notes, banknotes from Hungary, Turkey, and many other countries. *Various qualities.*

€80,-

282

Album World (400+). Diverse album with mostly recent banknotes, with an emphasis on Eastern Europe and some notes from east and southeast Asia. Many notes from Yugoslavia. *Various qualities, many in UNC.*

€80,-

283

Black Album (25+). Album consisting of banknotes from Russia, China, Japan, Israël, Egypt and others. Including two 500 Rubles 1912 and one 10,000 Rubles 1919 Babylon note. *Various qualities.*

€25,-

284

Black Album (45+). Including 13x 1 Gulden 1943 zilverbon, 4x 2,5 Gulden zilverbon, three Japanese occupation notes of the Dutch Indies, nine Belgian notes, six French notes, three 1943 Italian notes and five satirical Dutch fake notes. *Various qualities.*

€25,-

285

Black Album (10). Including three Swedish notes (1965-1972), three Icelandic notes (1928, 1941), one note from Denmark, Finland, Great Britain and one check of the Tobacco Dixie Warehouse from Boston (1943). *Various qualities.*

€10,-

286

Black Album (100+). Consisting of 65 Canadian banknotes, including 1 Dollar 1973 (34x), 1 Dollar 1967 (10x), and 2 Dollars 1986 (12x), 10 notes from the Bahamas (50 cent 2001, 10x), and notes from other countries like Sweden, Syria, Sudan and Singapore. P. 85; P. 84; P. 94;. *Various qualities, almost all in UNC.*

€80,-

287

Blue Album (75+). Including early 20th century German paper money, Polish and Belgian late 20th century banknotes and 15+ times the 5 Gulden Vondel 1973 banknote. *Various qualities.*

€40,-



288

Lot Africa (32). Diverse lot including 18 notes from Madagaskar, 9 notes from Mozambique, 3 notes from Burundi and two notes from Central Africa. *All notes in UNC.*

€10,-



289

Allied Occupation Money (9). 1944. Occupation money of the allies in the Second World War. Consisting of 100, 5 and 2 Francs, and 10, 5, 1 (2x) and ½ (2x) Mark. *Various qualities. The 5 Franc, 1 Mark and ½ Mark in UNC.*

€50,-



290

Lot Baltics (6). 1919-1939. Consisting of 10 Rubli 1919, 25 Latu 1928, 50 Latu 1934, 25 Latu 1938, 10 Latu 1939 and 50 Litu 1928. P. 4; P. 18; P. 20; P. 21; P. 29; P. 24. *Various qualities.*

€50,-



291

Lot Belarus (60+). Consisting of 5x 100 Rubles 2000, 5x 50 Rubles 2000, 4x 1000 Rubles 1998, 8x 100 Rubles 1992, and many more smaller denominations. Also including seven notes from the Russian company Arktikugol. *All notes in UNC.*

€10,-



292

Lot Brazil (53). 1972-1990. Including 3x 1000 Cruzeiros (1990-91), 1x 500 Cruzados (1986-88), 4x 200 Cruzeiros overprint (1990), 14x 200 Cruzeiros (1990), 5x 100 Cruzeiros (1981-84), 5x 100 Cruzeiros overprint (1990), 10x 100 Cruzados Novos (1989), 7x 50 Cruzeiros overprint (1990) and 4x 1 Cruzeiro (1972-80). *Almost all notes in UNC, a few have stains.*

€25,-



293

Lot China (37). 1945-1980. Including 2x 10 Yuan 1949, 2x 5 Yuan 1949, 2x 1 Yuan 1949, 14x Fen notes from 1953,15x Jiao notes from 1980, and 2x 100 Yen notes from the period of Japanese occupation. P. M30. *All notes in UNC or AU.*

€20,-



294

Lot Hell Money (100+). Lot of religious hell money, to be burnt as offerings to the deceased, including notes with depictions of Harold Wilson, Eisenhower and Lyndon B. Johnson. *Mostly UNC.*

€10,-



295

Lot Indonesia (28). 1964-1992. Including 2x 100 Rupiah 1984, 5x 100 Rupiah 1992, 2x 50 Sen 1964, 7x 25 Sen 1964, 8x 10 Sen 1964, 2x 5 Sen 1964 and 2x 1 Sen 1964. P. 122; P. 127; P. 94; P. 93; P. 92; P. 91; P. 90. *Almost all notes in UNC, a few have stains.*

€10,-



296

Lot Irish Specimens (3). 1971-77. Consisting of three UNC Specimen notes. Including 10 Pounds 1977 and 5 Pounds 1977 from Northern Ireland, and 5 Pounds 1971-78 from Ireland. P. 249; P. 248; P. 62. *All notes in UNC.*

€80,-

297

Lot Japanese Occupation (7). 1942-45. Consisting of five notes from the Japanese Occupation of the Dutch Indies, including 1 cent, 5 cents, 10 cents, half Gulden and 10 Gulden, and two notes from occupied Malaysia, so called ' 'banana money ' ', including 10 Dollars and 100 Dollars. P. 119; P. 120; P. 121; P. 122; P. 125; P. M7; P. M8. *Various qualities.*

€10,-



298

Lot Japanese Occupation (35). 1930-1945. Including 5 notes from occupied Indonesia, 7 notes from the Amoy Industrial Bank in China, and 23 notes from the occupied Phillipines, including 5x 100 Pesos. *Various qualities, many in UNC.*

€10,-



299

Lot Japanese Occupation (26). 1942-1944. Myanmar. Including 100 Rupees (4x), 10 Rupees (7x), 5 Rupees (3x) and lower denominations. *Various qualities, generally high quality, many in UNC.*

€10,-



300

Lot Peru (50+). 1979-1990. Consisting of 100.000 Intis (2x), 10.000 Intis (2x), 5000 Intis (3x), 1000 Intis 1979 (3x), 1000 Intis 1988 (2x), 500 Intis (11x) and smaller denominations. *All in UNC.*

€25,-



301

Lot South East Asia (47). Consisting of banknotes from Cambodia (20x), from Laos (22x) and Myanmar (5x). *Mostly in UNC. Most notes from Myanmar have pinholes.*

€10,-



302

Lot Sweden (40+). Diverse lot of banknotes from Sweden. *Various qualities.*

€10,-



303

Lot Turkey (50+). 1990-99. Including 500.000 Lirasi, 250.000 Lirasi, 100.000 Lirasi (4x), 50.000 Lirasi (4x), 20.000 Lirasi, 10.000 Lirasi (2x), 5000 Lirasi (3x) and many lower denominations. *All in UNC.*

€25,-



305

Lot World (24). 1963-1982. Consisting of nine times the Polish 500 Zlotych 1982 banknote and fifteen times the Finnish 5 Markkaa 1963 banknote. P. 145; P. 99a. *All notes in UNC.*

€10,-



304

Lot World (36). Diverse lot of many recent banknotes, including 11 notes from Nicaragua, 7 notes from Uzbekistan, 3 notes from Austria, and many more countries. *All notes in UNC.*

€10,-



306

Lot World (26). Consisting of many different notes of mostly European countries, including seven 1 Gulden zilverbon 1938, one 2,5 Gulden zilverbon and one 5 Gulden zilverbon. *Various qualities.*

€10,-



307

Lot World (70). Diverse lot of banknotes from many different countries, including many German notes like 1000 Mark 1922 and 100.000 Mark 1923. P. 76; P. 83. *Various qualities, mostly lower quality. 5x 1000 Mark and 5x 100.000 Mark are at least XF. A few notes in UNC.*

€10,-



308

Lot World (50). Diverse lot of banknotes from all over the world, including Latvia 1 Rublis 1919, green issue. *Various qualities.*

€10,-



309

Lot World (50). Diverse lot of banknotes from all over the world, including an assignat of 5 Livres. *Various qualities.*

€10,-



311

Lot World (50). Diverse lot of banknotes from all over the world, including 1 Ringgit Malaysia 1976-81 in UNC. *Various qualities.*

€10,-



310

Lot World (50). Diverse lot of banknotes from all over the world. *Various qualities.*

€10,-



312

Lot World (50). Diverse lot of banknotes from all over the world, including a 5000 Francs Specimen from Congo 2013 in UNC. *Various qualities.*

€10,-



313

Lot World (50). Diverse lot of banknotes from all over the world, including a 500 Rubles 1912 from Russia. *Various qualities.*

€10,-



314

Lot World (50). Diverse lot of banknotes from all over the world. *Various qualities.*

€10,-



315

Lot World (50). Diverse lot of banknotes from all over the world, including 100 Kronur Iceland 1961. *Various qualities.*

€10,-

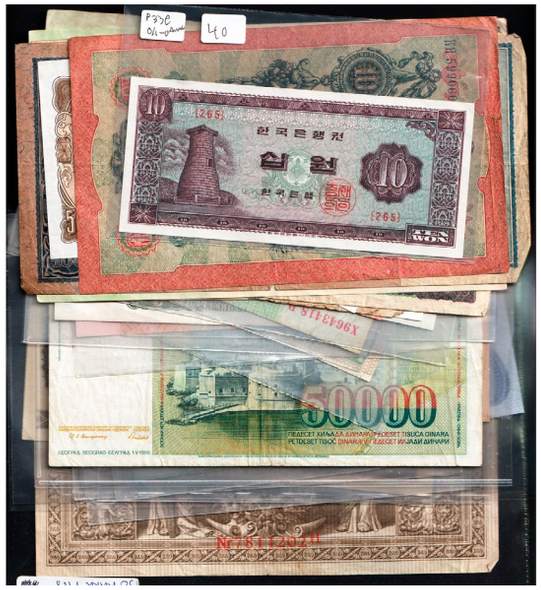

316

Lot World (50). Diverse lot of banknotes from all over the world. *Various qualities.*

€10,-



318

Lot World (50). Diverse lot of banknotes from all over the world, including 18 banknotes from China. *Various qualities, some in UNC.*

€10,-



317

Lot World (50). Diverse lot of banknotes from all over the world. *Various qualities.*

€10,-



319

Lot World (50). Diverse lot of banknotes from all over the world. *Various qualities, some in UNC.*

€10,-

Alle potentiële bieders vergewissen zich ervan dat zij door het plaatsen van biedingen op onze veilingen akkoord gaan met onze algemene verkoopvoorwaarden, ongeacht hoe het bod is geplaatst.

I.Definities

De volgende woorden hebben in dit document de volgende betekenis:

1. "Hoogste Bieder" betekent de organisatie of persoon die het hoogste bod heeft uitgebracht op een kavel op het moment van toeslag en is daarom de Koper van het kavel;
2. "Goederen" betekent de/het veilingkavel(s) welk(e) word(en) aangeboden en verkocht aan de Hoogste Bieder door de Veilinghouder;
3. "Veilinghouder" betekent Schulman B.V., Jan Luijkenstraat 94, 1071 CV, Amsterdam, Nederland;
4. "Bieder" betekent de organistatie of persoon welke een bod plaatst op een veilingkavel;
5. "Toeslag" betekent het moment van de hamerslag door de veilingmeester in de veilingzaal en de goedkeuring van de notaris;
6. "Internet Live Biedsysteem" betekent onder andere, maar niet uitsluitend, de software, de app enz... aangeboden door de Veilinghouder waar de Bieders en gebruik van kunnen maken om op de veiling te bieden en/of aan te kopen.

II.Algemeen

1. Deze voorwaarden gelden bij iedere verkoop van Goederen door de Veilinghouder aan de Hoogste Bieder en sluiten alle andere voorwaarden aangeduid of aangeboden door de Hoogste Bieder uit, zowel in de onderhandelingsfase als in ieder ander stadium van de verkoop, tenzij de Hoogste Bieder uitdrukkelijk op schrift verklaart aanvullende voorwaarden te vragen en deze door de Veilinghouder voorafgaand aan de veiling schriftelijk zijn geaccepteerd.
2. Elke wijziging van deze Algemene Voorwaarden (met inbegrip van bijzondere voorwaarden en tussen partijen overeengekomen voorwaarden) zijn niet van toepassing, tenzij schriftelijk bevestigd door de Veilinghouder.
3. De Veilinghouder werkt als bemiddelaar tussen de aanbrenger van de Goederen en de Bieders.
4. De Veilinghouder is gerechtigd potentiële Bieders uit te sluiten van de veiling zonder opgaaf van redenen.
5. Schriftelijke biedingen worden pas uitgevoerd na een schriftelijke bevestiging van acceptatie van de Veilinghouder aan de Bieder.
6. De Veilinghouder behoudt zich het recht voor de veiling in zijn geheel of een gedeelte van de volgorde te wijzigen of te annuleren zonder voorafgaande publicatie.
7. De Veilinghouder is gerechtigd om af te wijken van de geldende biedstappen.
8. Als in de zaal een bod uitgebracht wordt dat gelijk staat aan het hoogste schriftelijke bod, dan heeft de zaalbieder voorrang.
9. Schriftelijke biedingen worden behandeld in volgorde van binnenkomst.

III.Hoogste Bieder, Prijs, Commissie en Betaling

1. De veiling gaat bij opbod in Euro aan de Hoogste Bieder tegen contante betaling met een opgeld van 24% over het toegeslagen bedrag.
2. Verzendkosten, import- en exportkosten en Paypal/ Bankkosten zijn niet in de verkoopprijs inbegrepen en zijn voor de rekening van de koper.
3. De Veilinghouder behoudt zich het recht voor om van vooruitbetaling af te zien en de Goederen op factuur te leveren.
4. Wanneer Goederen op factuur worden geleverd geldt er een betalingstermijn van 15 dagen voor de Verkoopprijs, de commissie en overige kosten vanaf het moment waarop de factuur gedateerd is door de Veilinghouder, tenzij schriftelijk een andere betalingstermijn is overeengekomen tussen de Hoogste Bieder en de Veilinghouder. In het geval dat er niet op factuur wordt geleverd verlangt Veilinghouder de betaling voor het leveren van de Goederen.
5. De Veilinghouder behoudt zich het recht voor rente te rekenen op facturen welke langer openstaan dan de vervaldag met een percentage dat door de Nederlandse wet is voorgeschreven of ter hoogte van 1% van het openstaande bedrag per maand.
6. Indien er geen volledige betaling op de vervaldag van de factuur is ontvangen behoudt de Veilinghouder zich de volgende rechten toe:

1. Het verlangen van vooruitbetalingen voordat Goederen geleverd worden vanaf de vervaldag van de openstaande factuur.
2. Het weigeren om de levering van niet-geleverde Goederen doorgang te laten vinden zonder enige aansprakelijkheid voor niet-levering of vertraging in de aflevering van de Goederen.

IV.Beschrijvingen

Beschrijvingen en kwaliteitsaanduidingen zijn naar beste weten en kunnen gevormd door de Veilinghouder en zijn gebasseerd op diens lange ervaring, doch deze moeten worden gezien als de persoonlijke mening van de Veilinghouder. Alle Goederen worden verkocht in de staat waarin zij zich tijdens de toeslag bevinden. Afwijkende beoordelingen van Goederen door graderingsinstituten zijn geen grond voor retouren van gekochte Goederen. Type- en vertaalfouten kunnen voorkomen en zijn geen grond voor het retourneren van gekochte Goederen.

V.Levering

1. Tenzij schriftelijk anders overeengekomen worden Goederen geleverd op het door de Hoogste Bieder opgegeven adres. Daarnaast is het mogelijk om de Goederen na afspraak af te halen ten kantore van Veilinghouder. In alle gevallen van vertraging van de levering door overmacht vervalt de aansprakelijkheid van de Veilinghouder. Onder overmacht worden onder meer beschouwd; het eigenmachtige optreden, extreme weersomstandigheden met alle gevolgen van dien, oorlog, brand, overstroming, ontploffing, ongevallen, staking en andere arbeidsconflicten, vertraging van levering door leverancier en vertraging van transport.
2. Indien de Veilinghouder niet in staat is om de Goederen af te leveren door acties of omstandigheden waar de Hoogste Bieder verantwoordelijk voor is, dan zal de Veilinghouder de Goederen in bewaring nemen en/ of op te slaan tot dat de Hoogste Bieder de Goederen daadwerkelijk in ontvangst kan nemen. Het risico hiervan draagt de Hoogste Bieder, de kosten die het in bewaring nemen/opslaan met zich meebrengen draagt de Hoogste Bieder.
3. Beschadigingen of klachten dienen door de Hoogste Bieder binnen 8 dagen na ontvangst van de Goederen aan de Veilinghouder kenbaar te worden gemaakt om aanspraak te kunnen maken op vervangende Goederen of terugbetaling van de koopsom.
4. Belastingen, import- en exportkosten samenhangende met een levering dienen door de Hoogste Bieder te worden voldaan. Het weigeren om een levering in ontvangst te nemen, om welke reden dan ook, is geen legitieme reden om de zending te retourneren. Schulman B.V. is gerechtigd om alle genoemde kosten in deze paragraaf op de Hoogst Bieder te verhalen.
5. De verzendkosten voor objecten tot twee kilo bedragen binnen Nederland 15,00 euro, buiten Nederland 30,00 euro. Indien de verworven kavels het maximum toaal gewicht van twee kilo overschrijden zullen de verzendkosten per individueel geval worden bekeken en verhoogd.
6. Lots kunnen niet worden teruggezonden en worden verkocht zoals zij ter tafel komen.

VI.Risico en Eigendomsrecht

Het eigendomsrecht blijft bij de Veilinghouder namens de aanbrenger totdat de Goederen, inclusief kosten en renten, volledig betaald zijn door de Hoogste Bieder. De Hoogste Bieder draagt het risico vanaf het moment van toeslag.

VII.Retourneren van Goederen

1. Eventuele retouren worden pas geaccepteerd na schriftelijke bevestiging door een vertegenwoordiger van de Veilinghouder. Eventuele terugbetalingen worden pas uitgevoerd na ontvangst van de Goederen en een schriftelijk akkoord tot terugbetaling door de Veilinghouder.
2. Veilinghouder verplicht zich niet om retouren te accepteren welke beschadigd of schoongemaakt zijn, ongeacht op welke manier dit is gebeurd.
3. Veilinghouder garandeert dat alle Goederen authentiek zijn, tenzij anders aangegeven. Retouren worden slechts geaccepteerd indien welbekende experts schriftelijk bevestigen dat de Goederen vervalst zijn of wanneer de beschrijving van de Goederen volkomen afwijkt van de geleverde Goederen. In het geval van een dispuut over de expert(s) tussen Hoogste Bieder en Veilinghouder behoudt de Veilinghouder zich het recht voor om een expert aan te wijzen om een oordeel te vellen, welke de Hoogste Bieder onomstotelijk zal aanvaarden.
4. Afwijkende beoordelingen van Goederen door graderingsinstituten zijn geen grond voor retouren van gekochte kavels.
5. Terugbetaling van de 3% extra commissie op Goederen aangekocht door middel van het internet live biedsysteem is niet mogelijk.

VIII.Beperking van aansprakelijkheid

1. De Veilinghouder is niet aansprakelijk voor verlies of schade in welke vorm dan ook geleden door de Hoogste Bieder voortvloeiende uit de aankoop van Goederen bij de Veilinghouder.
2. De Veilinghouder is niet aansprakelijk voor verlies of schade in welke vorm dan ook geleden door de Bieders voortvloeiende uit het gebruik van het Internet Live Biedsysteem of het niet-functioneren van het betreffende systeem.
3. De verzending van Goederen vindt plaats op instructie van de Hoogste Bieder. Het risico ligt bij de Hoogste Bieder, de aansprakelijkheid en vergoeding van Veilinghouder aan Hoogste Bieder bij verlies, beschadiging of diefstal is beperkt tot de verzekering van de Veilinghouder.

IX.Salvatorische clausule

Indien er bepalingen in deze algemene voorwaarden niet effectief of niet uitvoerbaar blijken te zijn, of na sluiting van de overeenkomst niet effectief of uitvoerbaar worden, of tegenstrijdig zijn met de Nederlandse wet, heeft dit geen invloed op de naleving van het contract in zijn geheel, alle overige bepalingen blijven ongewijzigd van kracht. De niet effectieve of niet uitvoerbare bepaling dient te worden vervangen door de effectieve of uitvoerbare regeling, die het dichtst bij de economische doelstelling in de buurt komt, die de overeenkomst sluitende partijen met de niet effectief blijkende resp. niet uitvoerbare bepaling beoogd hebben.

X.Toepasselijk recht en jurisdictie.

Deze overeenkomst wordt beheerst door en geïnterpreteerd in overeenstemming met de Nederlandse wet. Eventuele geschillen vallen onder de uitsluitende jurisdictie van de gerechtelijke instanties in Amsterdam. Alleen de Nederlandse tekst van deze voorwaarden is rechtsgeldig.
Schulman B.V., Jan Luijkenstraat 94, 1071 CV, Amsterdam, The Netherlands.

FOR ENGLISH TERMS AND CONDITIONS PLEASE GO TO **SCHULMAN.NL**

BIBLIOGRAFIE / BIBLIOGRAPHY

- A. = S. Album. A Checklist of Islamic Coins. 3rd ed. Santa Rosa, CA 2011.
- AA = C. M. Almeida do Amaral. Catalogo descritivo das moedas Portuguesas. Lisbon 1977.
- AAH. = B. Ahlström, Y. Almer, & B. Hemmingsson. Sveriges mynt 1521-1977. Stockholm 1976.
- AAJ. = B. Ahlström, Y. Almer, & K. Jonsson. Sveriges Besittningsmynt 1561-1878. Stockholm 1980.
- ABH. = B. Ahlström, B. Brekke, & B. Hemmingsson. Norges mynter. Stockholm 1976.
- ACNAC = Ancient Coins in North American Collections. Series. ANS. New York. 1969-2013.
- AD = A. Despretz. Academia Gandavensis in Nummis. Gent 1997.
- AJN = ANS American Journal of Numismatics.
- AKS. = P. Arnold, H. Kuthmann & D. Steinhilber. Grosser Deutscher Münzkatalog von 1800 bis heute. 19th ed. Munich 2003.
- Alfian = T. I. Alfian. Mata uang emas kerajaan-kerajaan di Aceh. Atjeh 1979.
- Allen = J. Allen. The Gold Coinage of Trajan Dated COS V. AJN 19 (2007), 33-75.
- AMNG = F. Imhoof-Blumer. Die antiken Münzen Nord-Griechenlands. 4 vols. Berlin 1898-1913.
- AMW = A. M. Willenz. Le Médailleur Godefroid Devreese. 1986.
- ANS = American Numismatic Society.
- ANSMN = ANS Museum Notes.
- ANSNNM = ANS Numismatic Notes and Monographs. Series.
- ANSNS = ANS Numismatic Studies. Series.
- Armand = A. Armand. Les médailleurs italiens des quinzième et seizième siècles. 3 vols. Paris 1883-1887.
- Arsdell = R. Van Arsdell. Celtic Coinage of Britain. London 1989.
- Attwood = P. Attwood. Italian Medals c.1530-1600 in British Public Collections. London 2003.
- AV = C. Akkermans & P. Vercoulen. Catalogus van het Nederlandse papiergeld 1814–2002. Culemborg 2006.
- B. = E. Babelon. Monnaies de la République Romaine. 2 vols. Paris 1885.
- B. = M. Bernocchi. Le monete della repubblica fiorentina, II: corpus nummorum florentinum. Firenze 1975.
- Baerten = J. Baerten. De munten van de graven van Loon, 12de-14e eeuw. Sint-Truiden 1981.
- Bahrf. = E. Bahrfeldt. Das Münzwesen der Mark Brandenburg von den ältesten Zeiten bis zum Anfang der Regierung der Hohenzollern. 3 vols. Berlin 1889-1918.
- Barrett = D. Barrett. An analysis of the series X or wodan monster sceattas: some implications for trade and exchange in the 8th century AD. PhD thesis, University of Sheffield. 1992.
- Bart. = F. Bartolotti. Le medaglie pontificie di massimo modulo, da Pio IX a Pio XI. Roma 1971.
- Bat. Gen. = J. A. van der Chijs. Catalogus der numismatische verzameling van het Bataviaasch Genootschap van Kunsten en Wetenschappen. 4e ed. Batavia 1896.
- Bax = W. F. Bax. De Nederlandse militaire Ridderorden, Ereteekenen en Gedenkpenningen. JMP nrs. 19, 21, 23, 27, 37, 39 en 43.
- – De Nederlandse Ridderorden en Onderscheidingen. Den Haag 1951.
- BCD Akarnania = The BCD Collection. Akarnanien und Aetolien. M&M Deutschland 23, 18 October 2007. Stuttgart.
- BCD Boeotia = – The Coinage of Boiotia. CNG Triton IX, session 1, 10 Jan 2006. New York.
- BCD Corinth = – Münzen von Korinth. Numismatik Lanz 111, 26 Nov. 2001. München.
- BCD Euboia = – Münzen von Euboia. Numismatik Lanz 105, 25 Nov. 2002. München.
- BCD Lokris = – Lokris-Phokis. Numismatica Ars Classica AG 55, 8 Oct. 2010. Zürich.
- BCD Olympia = – Coins of Olympia. Leu Numismatics 90, 10 May 2004. Zürich.
- BCD Peloponnesos I = – Coins of the Peloponnesos. LHS Numismatics 96, 8-9 Oct. 2004. Zürich.
- BCD Peloponnesos II = – Coins of the Peloponnessos, part II. CNG 81-82, 20 May 2009. Lancaster, PA.
- BCD Thessaly = – Coins of Thessaly. Nomos AG 4, 10 May 2011. Zürich.
- Beckmann = M. Beckmann. Trajan's Gold Coinage AD 112-117. AJN 19 (2007), 77-129.
- Belfort = A. de Belfort. Description générale des monnaies mérovingiennes. 5 vols. Paris 1892.
- Bem. = A. J. Bemolt van Loghum Slaterus. Nederlandse Familiepenningen tot 1813. Zutphen 1981.
- Berger = F. Berger. Die mittelalterlichen Brakteaten im Kestner-Museum Hannover. Hannover 1993.
- Bergsøe = V. Bergsøe. Danske medailler og jetons fra 1789-1891. Copenhagen 1893.
- Berman = A. G. Berman. Papal Coins. South Salem 1991.
- Bern. = E. Bernays & J. Vannérus. Histoire Numismatique du Comté puis Duché de Luxembourg et de ses fiefs. 2 vols. Anvers 1910, 1934.
- Betts = C. W. Betts. American Colonial History ill. by contemporary medals. New York 1894, Winnipeg 1964 reprint.
- Biaggi = E. Biaggi. Monete e zecche medievale italiane. Turin 1992.
- Bigot = A. Bigot. Essai sur les monnaies du royaume et duché de Bretagne. Paris 1857.
- Bitkin = V. Bitkin. Composite Catalogue of Russian Coins. 2 vols. Kiev 2003.
- BMC = Various. British Museum Collection. Series. London 1873-present.
- BN = E. Muret & A. Chabouillet. Catalogue des monnaies gauloises de la Bibliothèque nationale. Paris 1889.
- BNJ = British Numismatic Journal. British Numismatic Society. London 1903-present.
- Bodenstedt = F. Bodenstedt. Die Elektronmünzen von Phokaia und Mytilene. Tübingen 1981.
- Boeles = P. C. J. A. Boeles. Friesland tot de elfde eeuw: zijn oudste beschaving en geschiedenis. Den Haag 1927. 1951 herdruk.
- Boehringer = C. Boehringer. Die Münzen von Syrakus. Berlin 1929.
- – Die Münzgeschichte von Leontini in klassischer Zeit, in: R. Ashton & S. Hurter (eds.), Studies in Greek Numismatics in Memory of Martin Jessop Price. London 1998.
- Boud. = E. Boudeau. Monnaies Françaises Provinciales. Maastricht 1970.
- Bramsen = L. V. Bramsen. Le Médailler de Napoleon le Grand. 3 vols. Paris/Copenhagen 1904-1913.
- Brekke = B. F. Brekke. The copper coinage of imperial Russia 1700–1917. Malmö 1977.
- Brett. = J. Brettauer. Medicina in Nummis. Katalog der Sammlung Dr. J. Brettauer. Vienna 1937.
- Buck. = J. Bucknill. The coins of the Dutch East Indies. London 1931.
- Byrne = R. Byrne. The Dutch Colonial Coins & Tokens of the Americas (1645 to 1900). The Numismatist, July 1972, 1037-1056.
- Cach = F. Cach. Nejstarši Ceské Mince. 4 vols. Prague 1970-1982.
- Cal. = Aureo & Cálico. Numismática Española. Catálogo de todas las monedas emitidas desde los Reyes Católicos hasta Felipe VI (1474-2020). Barcelona 2019.
- Cal. Onza = F. Cálico & X. Cálico. The “Onza” main Book. Barcelona 1986.
- Cayón = A. C. & J. Cayón. Las monedas españolas: del tremis al euro: del 411 a nuestros días. 2 vols. 2005.
- CCA = P. Z. Bedoukian. Coinage of Cilician Armenia. ANSNNM 147. New York 1962.
- CCS = A. Malloy, I. Preston, & A. Seltman. Coins of the Crusader States. 2nd ed. New York 2004.
- CCT = F. Calico, X. Calico & J. Trigo. Numismatica Española Catalogo des las Acuna. Barcelona 2001.
- CEC. = Catalogus penningen door Eric Claus. De Beeldenaar 2002-1, 2: pag. 19-23 en pag. 68-90.
- CFL. = Catalogus penningen door Frank Letterie. De Beeldenaar 1996-6: pag. 249-251.
- CGB. = Catalogus penningen door Geurt Brinkgreve. De Beeldenaar 1985-2; pag. 48-54.
- Ch. = R. Chalon. Recherches sur les monnaies de Wallincourt en Cambrésis. Brussels 1847.
- – Recherches sur les monnaies des comtes de Hainaut. Brussels 1848.
- – Recherches sur les monnaies des comtes de Namur. Brussels 1860. 146 p. 22 pl. Suppl. Brussels 1868 33 p. 4 pl.
- Chaut. = J. Chautard. Les imitation des monnaies au type esterlin… Nancy 1871.
- Ci. = L. Ciani. Les monnaies royales français de Hugues Capet à Louis XVI. Paris 1926.
- CJCW = Adam, van der Lijke, Pelsdonk, Westerhof e.a. Johannes Cornelis Wienecke 1872-1945, medailleur en stempelsnijder. 2017.
- Clain-Stefanelli= E. Clain-Stefanelli. Numismatic Bibliography. Munich 1985.
- CLM = Catalogus penningen das Loeki Metz. De Beeldenaar 1998-3: pag. 126-135.
- CNI = Various. Corpus Nummorum Italicorum. Series. 20 vols. Rome 1910–1943.
- CNM = J. C. van der Wis & T. Passon. Catalogus van de Nederlandse Munten. 1555–1806. 2e ed. 2009.
- CNR = A. Banti & L. Simonetti. Corpus Nummorum Romanorum. 27 vols. Firenze 1972-1979.
- Codr. = H. W. Codrington. Ceylon Coins and Currency. Colombo 1924.
- Coh. = H. Cohen. Description historique des monnaies frappées sous l’empire romain. 8 vols. Paris/Londres 1880.
- Coll. = J. P. Collignon. Medailles politiques et satiriques, décorations et insignes de la 2e République Française 1848–1852. Charleville-Mézières 1984.
- – La médaille Française au 19 siècle. Charleville-Mézières 1989.
- Cr. = M. H. Crawford. Roman Republican Coinage. 2 vols. Cambridge 1974.
- Crinon = P. Crinon. Le «baudekin à la lance» de Hainaut (1302-1312) et ses imitations. RBN 151 (2005), 119-216.
- CTvdV = H. de Koning. De penningen van Theo van de Vathorst. De Beeldenaar 2003-6, 215-234.
- Cunetio = E. Besly & R. Bland. The Cunetio Treasure: Roman Coinage of the Third Century AD. London 1983.
- D&H = R. Dalton & S. H. Hamer. The Provincial Token-Coinage of the 18th Century. Cold Spring 1990.
- Dannenb. = H. Dannenberg. Die Deutschen Münzen der Sächsischen und Fränkischen Kaiserzeit. 4 vols. Berlin 1876-1905.
- Dassd. = K. W. Dassdorf. Numismatisch-Historischer Leitfaden zur Übersicht der Sächsischen Geschichte. Dresden 1801.
- Dattari = G. Dattari, Numi Augg. Alexandrini. Cairo 1901.
- Dav. = J. S. Davenport. European crowns 1484–1600. Frankfurt 1978; …1600–1700. Galesburg 1974; …1700– 1800. Galesburg 1961; …since 1800. Galesburg 1964.
- – Large Size Silver Coins of the Wold. 3rd ed. Iola 1991.
- Dav. Feudal= J. S. Davenport. The Daalders of the Dutch Feudal States and Others. Dallas 1997.
- DdP. = M. L. Deschamps de Pas. Essais sur l'histoire monétaire des comtes de Flandre. Various articles in RBN. 1861-1878.
- de B. = W. K. de Bruijn. De Nederlandse Florijn in al zijn facetten. Bussum 1990.
- De Beeldenaar= De Beeldenaar. Tweemaandelijks tijdschrift voor numismatiek in Nederland en België. 1977-heden.
- de C. = M. L. de Coster. Catalogue du précieux Cabinet de jetons d’or et d’argent formé par feu M.L. de Coster. Brussel 1885.
- de Ch. = A. Mignolet. Les monnaies de la principauté de Liège, Description commentée des monnaies gravées dans l'ouvrage du baron de Chestret de Haneffe. Maastricht 1887. 1986 reprint.
- De Florijn = De Florijn. Tweemaandelijks tijdschrift voor numismatiek in Nederland en België. 1972 – 1976.
- De Geuzenpenning= De Geuzenpenning. Driemaandelijks tijdschrift voor numismatiek in Nederland en België. 1951 – 1976.
- de Kr./Mev.= W. de Kreuk & J. Mevius. Nederlandse Herdenkings- en Gelegenheidspenningen van Steden 1935–1989. Vriezenveen 1990.
- Delm. = A. Delmonte. De gouden Benelux. Amsterdam 1964. Suppl. 1977.
- – De zilveren Benelux. Amsterdam 1967. Suppl. 1975.
- de M. = J. de Mey. Répertoire de la numismatique des Pays d’en Bas 1419–1714. Brussels 1982.
- = – Les monnaies des Ducs de Brabant. 2 vol. Brussels / Amsterdam 1966, 1969.
- de Meyer = N. J. E. de Meyer. Le monnayage communal de Ruremonde. JMP 47 (1960), 19-58.
- Delz. = R. Delzanno. Sverigjes Myntbok. 2 vols. 2020.
- Dengis = J.-L. Dengis. Les monnaies de la principauté de Liège. 4 dln. Wetteren 2006.
- de S. = F. de Saulcy. Recherches sur les monnaies des évêques de Metz. Metz 1833.
- – Recherches sur les monnaies des ducs héréditaires de Lorraine. Metz 1841.
- de V. = W. J. de Voogt. Bijdragen tot de numismatiek van Gelderland; …Berg, Batenburg-Baar. Arnhem 1867/1869.
- de W. = A. de Witte. Histoire monétaire des comtes de Louvain, ducs de Brabant. 3 vol. Anvers 1894-1900.
- Diakov = M. E. Diakov. Medals of the Russian Empire. 7 vols. 2004-2007.
- Dirks = J. Dirks. Beschrijving der Nederlandse penningen. 8 dln. Haarlem 1889-1894.
- – De Noord-nederlandsche gildepenningen. 2 dln. Haarlem 1878.
- Divo = J.-P. Divo. Die neueren Münzen der Schweiz und des Fürstentums Liechtenstein. Freiburg i. Breisgau 1971.
- – Médailles de Louis XIV. Zurich 1982.
- DOC = P. Grierson & M. Mays. Catalogue of Byzantine coins in the Dumbarton Oaks Collection and in the Whittmore Collection. Washinton, DC 1992.
- – Catalogue of Byzantine coins in the Dumbarton Oaks Collection and in the Whittmore Collection. 5 vols. Washington, DC 1966-1999.
- Don. = E. Fiala. Beschreibung der Sammlung böhmischer Münzen und Medaillen des Max Donebauer. 2 Vols. Prag 1889.
- DP. = F. Page-Divo & J. P. Divo. Médailles de Louis XV. Zürich 2009.
- – Médailles de Napoléon III. Zürich 2001.
- DPR = J. Dirks. Penningkundig Repertorium. 4 dln. Leeuwarden 1890-1891.
- Dreesm. = W. J. R. Dreesmann. Verzameling Amsterdam in drie delen. ‘s-Gravenhage 1942-1951.
- DT = L.-P. Delestrée & M. Tache. Nouvel atlas des monnaies Gauloises. 4 vols. Saint-Germain-en-Laye 2002-2008.
- DT. = J.-P. Divo & E. Tobler. Die Münzen der Schweiz im 17. Jahrhundert. Zürich 1987.
- Dugn. = J. F. Dugniolle. Le jeton historique des 17 provinces des Pays-Bas. 4 dln. Brussel 1876-1880.
- Dumas = F. Dumas-Dubourg. Le Monnayage des ducs de Bourgogne. Louvain-la-neuve 1988.
- Dupl. = J. Duplessy. Les monnaies françaises royales de Hugues Capet à Louis XVI (987-1793). 2 vols. 2nd ed. Paris 1999.
- Dupr. = C. Dupriez. Monnaies et Essais Monétaires du Royaume de Belgique et du Congo Belge. 2 vols. Brussels 1949.
- dV&dJ. = J. de Vries & J. C. de Jonge. Nederlandsche Gedenkpenningen Verklaard. 2 dln. ’s-Gravenhage/ Amsterdam 1829, 1837.
- Eimer = C. Eimer. British Commemorative Medals and their Values. 1st ed. London 1897.
- Elias = E. R. D. Elias. The Anglo-Gallic Coins. Paris/London 1984.
- ESC = M. Bull. English Silver Coinage since 1649. 6th ed. London 2015.
- Essl. = Catalogue de vente coll. prince d’Essling. Feuardent & Florange, 17-18 et 20-25 Juin 1927. Paris.
- F. = F. Feuardent. Jetons et méreaux depuis Louis IX jusqu'à la fin du consulat de Bonaparte. 3 vols. Paris 1904-1915.
- FD. = J. Fortuyn Drooglever. De vorstelijke en de stedelijke muntslag te Deventer. Deventer 1982; – De Driesteden Muntslag 1479–1588 van Deventer, Kampen en Zwolle. Den Haag 1986. – De muntslag van Floris van Wevelinkhoven, bisschop van Utrecht 1379-1393. De Beeldenaar 13-4 (1989), 119-122.
- FD. E. J. A. van Beek & J. Fortuyn Droogleever. Geslagen te Zutphen. De stedelijke muntslag 1479-1692. Zutphen 1990.
- Fr. = A. Friedberg. Gold Coins of the World. 9th ed. Clifton 2017.
- Fred. = J. W. Frederiks. De meesters der plaquette-penningen. Amsterdam 1943.
- Fred.D. = – Dutch Silver. 4 vols. ‘s-Gravenhage 1952-1961.
- Frère = H. Frère. Monnaies de l’évêque de Liège frappées à Maastricht. RBN 107 (1961), 83-116.
- FV. = J. Ferraro Vaz. Livro das moedas de Portugal. 2 vols. Braga 1969, 1970.
- Gad. = V. Gadoury. Monnaies Françaises 1789–1985. 24th ed. Monaco 2019.
- Gaill. = V. Gaillard. Les monnaies des comtes de Flandre. Gent 1857.
- Gariel = E. Gariel. Les monnaies royales de France sous la race Carolingienne. 2 vols. Strasbourg 1883, 1884. 1974 reprint.
- Gd. = V. Gadoury. Monnaies Royales Françaises Louis XIII à Louis XVI 1610–1792. 5th ed. Monaco 2018.
- GH. = H. E. van Gelder & M. Hoc. Les monnaies des Pays-Bas bourguignons et espagnols 1434–1713. Amsterdam 1960. Suppl. 1964.
- Gh. = J. Ghyssens. Les petit deniers de Flandre des XIIe et XIIIe siècles. Brussels 1971.
- Gilleman = Ch. Gilleman. Le dernier atelier monétaire de Gand (1581 à 1584). RBN 83 (1931), 31-54.
- Göbl = R. Göbl. Sasanidische Numismatik. Braunschweig 1971.
- Göktürk = M. T. Göktürk. Small coins from Cilicia and surroundings. Mecanismes et innovations monetaires dans l'Anatolie Achemenide. Varia Anatolica XII, 143-151. Paris 2000.
- Gom. = A. Gomes. Monedas Portuguesas. 2nd ed. Lisbon 2007.
- Grolle = J. J. Grolle. De muntslag van de graven van Holland tot de Bourgondische unificatie in 1434. 3 dln. 2e herziene druk. Amsterdam 1997/2000.
- – De muntslag van de burggraven en heren van Koevorden. Een voorlopig overzicht. Amsterdam 1991.
- – De muntslag van de heren van Kuinre ca 1280 – ca 1376. Amsterdam 1993.
- – Muntende Ministerialen in Over-Sticht en Holland gedurende de 13e en 14e eeuw. Amsterdam 2002.
- Guioth = J.-L. Guioth. Histoire Numismatique de la Révolution Belge. Hasselt 1844/1845.
- – Histoire numismatique de la Belgique. 2 vols. Brussels 1851, 1869.
- H. = S. Handjaja, A.A. Sumana, M. Handjaja M.Sc. Indonesian Paper money catalogue 1782–1996. Jakarta 1996.
- H. = H. Hede. Danmarks og Norges Mønter 1541-1814-1963. Komission: Munsgaard 1964.
- H. = B. Hern. Hern's Handbook on South African Coins & Patterns. Annual. 6th ed. 2012.
- H.Pol = J. Hulshoff Pol. De gouden munten (mas) van Noord-Sumatra. JMP 16 (1929), 1-32.
- Haeberlin = E. J. Haeberlin. Aes Grave. Das Schwergeld Roms und Mittelitaliens. Frankfurt 1910.
- Hal. = I. Halačka. Mince zemí Koruny Ceské 1526-1856. 3 vols. Prague 1987-1988.
- Hartill = D. Hartill. Cast Chinese Coins: A Historical Catalogue. Victoria 2005.
- Hävernick = W. Hävernick. Die Münzen von Köln. Vom Beginn der Prägung bis 1304. Cologne 1935.
- Hazard = H. W. Hazard. The Numismatic History of Late Medieval North Africa. New York 1952.
- H.Cz. = E. Hutten-Czapski. Catalogue de la collection des medailles polonaises. Graz 1957.
- Heiss = A. Heiss. Descripcion general de las monedas Hispano-cristianas desde la invasion de los Arabes. 3 vols. Milagro 1865-1869.
- Her. = L. Herinek. Osterreichische Münzprägungen. 3 vols. Vienna 1984.
- HGC = O. Hoover. The Handbook of Greek Coinage. Series. Lancaster 2009-present.
- Hill = G. F. Hill. A corpus of Italian medals of the Renaissance. 2 vols. London 1930.
- Hild. = B. E. Hildebrand. Anglosachsiska Mynt i Svenska Kongliga Myntkabinettet. Stockholm 1846.
- – Minnespenningar öfver enskilda Svenska mån och qvinnor. Stockholm 1860.
- – Sveriges och svenska konungahusets minnespenningar. 2 vols. Stockholm 1874, 1875.
- HN = B. V. Head. Historia Numorum. A Manual of Greek Numismatics. 2nd ed. London 1911. 1977 reprint.
- Hofstee = N. F. Hofstee. Academia Lugduno Batava in Nummis. Leiden 1980 / Geschiedenis van de Utrechtse Universiteit in penningen. Utrecht 1986 / Academia Groningana in nummis. JMP 70 (1983), 105-137.
- Holzm. = E. Holzmair. Münzgeschichte der österreichischen Neufürsten. Vienna 1946.
- HS = L. Tilanus. Hollandse Sculptuur. De geschiedenis van de Vereniging voor Penningkunst. Amsterdam 2000.
- Hürl. = H. Hürlimann. Zürcher Münzgeschichte. Zürich 1966.
- Huszár = Huszár L. Münzkatalog Ungarn. Munich 1979.
- HvH. = H. Vanhoudt. Atlas der Munten van België. Herent 1996.
- I&D = E. Ivanauskas. & R. J. Douchis. Coins of Lithuania, 1386-1707. Vilnius 1999.
- Iger = T. Iger. Katalog trojaków polskich. Warsaw 2008.
- Ilisch = P. Ilisch. Die Münzprägung in Herzogtum Niederlothringen. JMP 84-85 (1997/1998), 1-268.
- J. = K. Jaeger. Die Deutschen Münzen seit 1871. 24. Auflage. Neuwied/Osnabrück 2015.
- – Die Münzprägung der deutschen Staaten vor Einführung der Reichswährung. 12 vols. Basel 1951-present.
- J&F. = P. Joseph & F. Fellner. Die Münzen von Frankfurt am Main. Frankfurt 1896. 1st suppl. 1903, 2nd suppl. 1920.
- J&V. = N. Jacobs & C. C. Vermeule. Japanese coinage. New York 1972.
- Jameson = R. Jameson. Collection R. Jameson. 4 vols. Monnaies grecques antiques. Paris 1913-1932.
- Jézéquel = Y. Jézéquel. Les Monnaies des comtes et Ducs de Bretagne: Xe au XVe siècle. Maison Florange 1998.
- JMP = Jaarboek voor munt- en penningkunde. Amsterdam 1914 – heden.
- JNDA = Japanese Numismatic Dealers Association. The Catalog of Japanese Coins and Bank Notes. Annual. 2008 ed.
- JP. = L. F. Jintes & J. T. Pol-Tyszkiewicz. Chris van der Hoef, 1875–1933. Tentoonstellingscatalogus. Assen 1994.
- Julius = Sammlung Dr. P. Julius, Heidelberg. Otto Helbing Nachf. 66, 11 Jan. 1932. Munich.
- JV. = J. R. Voûte & H. J. van der Wiel. Les Monnaies de la principauté d’Orange sous la maison de Nassau. Bussum 1997.
- Kann = E. Kann. Illustrated Catalog of Chinese Coins. New York 1956. 1966 reprint.
- Kam = W. van der Kam. Niel Steenbergen, schepping in beelden. Breda 1999.
- KB. = Penningen geslagen of gegoten door de Koninklijke Begeer. 1880–1975.
- KBA = Koninklijke Bibliotheek Albert I. De medaille in België van 1951 tot 1976 / La médaille en Belgique, de 1951 à 1976. Brussel 1980.
- Kapp. = A. Kappelhoff. Die Münzen Ostfrieslands vom frühen 14. Jahrhundert bis 1628. Aurich 1982.
- Kenis = Y. Kenis. Catalogue des Medailles et Jetons des Pays-Bas Autrichiens 1714-1794. 2000.
- Kienast = G. W. Kienast. The medals of Karl Goetz. Cleveland, Ohio 1967. / A supplement to the medals of Karl Goetz. Lincoln, Nebraska 1986.
- KM. = Ch. Krause & C. Mishler. Standard Catalog of World coins. Iola, WI.
- – 1601–1700, 6th ed. (2014)
- – 1701–1800, 6th ed. (2013)
- – 1801–1900, 8th ed. (2015)
- – 1901–2000 43th ed. (2016)
- – 2001-date 10th ed. (2016)
- – Deluxe ANA Centennial Ed. 1991.
- – World Gold Coins. 2nd ed. (1988).
- – World Crowns and Talers from 1601 to date. 1994.
- – Unusual World Coins, 4th ed. (2005)
- Knyph. = K. Knyphausen. Münz- und Medaillenkabinett des Grafen K. zu Inn- und Knyphausen. Hannover 1872.
- Kooij = A. Kooij. Catalogus van Nederlandse betaal- en reclame penningen. 2e druk. Vriezenveen 1987.
- Kopicki = E. Kopicki. Ilustrowany Skorowidz Pieniędzy Polskich i z Polska Zwiazanych. 2 vols. Warsaw 1995.
- KPK = Catalogus der Nederlandse en op Nederland betrekking hebbende gedenkpenningen 1430–1813. 2 vol. ‘s-Gravenhage 1903, 1906.
- Kreeft = W. Kreeft. Nederlandse maçonnieke penningen. Den Haag 1952.
- L&M = Lin Gwo Ming & Ma Tak Wo. Illustrated Catalog of Chinese Gold & Silver. Hong Kong.
- Laf. = J. Lafaurie & P. Prieur. Les monnaies des rois de France. Paris-Bâle 1951–1956.
- LaBe = A. J. Lansen & M.L.F. van der Beek. Plantation tokens of the Dutch East Indies. 4e editie. IJsselstein 2020.
- Lanz = M. Kostial. Kelten im Osten. Gold und Silber der Kelten in Mittel und Osteuropa. Sammlung Lanz. München. 1997.
- Lav. = Ch. Lavanchi. Numismatique valaisanne. Sion 1985.
- LaWe = A. J. Lansen & L. T. Wells. Plantage-, handels-, en mijngeld van Nederlands-Indië. Vriezenveen 2001.
- Lec. = J. Lecompte. Monnaies et Jetons des Colonies Françaises. Monaco 2000.
- Lefébure = Ch. Lefébure. La frappe en Belgique occupée. Brussels 1923.
- Levinson = R. A. Levinson. The early dated coins of Europe 1234-1500. 2nd ed. 2019.
- LT = H. de la Tour. Atlas de monnaies Gauloises. Paris 1892.
- Lucas = P. Lucas. Monnaies de Hainaut. 1981.

- – Monnaies seigneuriales mosanes. 2 vols. Walcourt 1982.
- M. = E. Montenegro. Collector's handbook of Italian coins. Torino 2017.
- M&OdV = D. M. Metcalf & W. Op den Velde. The Monetary Economy of The Netherlands, c. 690 - c. 715 and the Trade with England: A Study of the Sceattas of Series D. JMP 90 (2003), 1-163.
- – The Monetary Economy of the Netherlands, c. 690 - c. 760 and the Trade with England: A Study of the 'Porcupine' Sceattas of Series E. JMP 96 (2009) & 97 (2010), 1-506.
- Madai = D. S. Madai. Vollständiges Thaler-Cabinet. Königsberg 1765-1774.
- Maill. = P. Mailliet. Catalogue des Monnaies obsidionales et de nécessité. Brussels 1870.
- Mairat = J. Mairat. The coinage of the Gallic Empire. 2 vols. PhD thesis. Wolfson College, Trinity 2014.
- Mayhew = N. J. Mayhew. Sterling Imitations of Edwardian Type. London 1983.
- Maz. = J. Mazard. Histoire monétaire et numismatique contemporaire 1790–1965. Paris/ Brussels 1965.
- MB. = H. V. Mansfeld-Büllner. Afbildninger af samtlige hidtil kjendte danske mønter fra tidsrummet 1241-1377. Copenhagen 1887.
- MBR = G. Buzdugan. Monede si Bancnote Românesti. Bucarest 1977.
- MdP. = Various. Catalogue général illustré des éditions de la monnaie de Paris. 7 vols. Paris 1977.
- MEC = Various. Medieval European Coinage. 17 vols. Cambridge 1986-present.
- Med. Ill. = E. Hawkins, A. W. Franks & H. A. Grueber. Medallic Illustrations of British History. 2 vols. Londen 1855. 1978 reprint.
- Men. = J. Menadier. Die Aachener Münzen. Berlin 1913. 1970 reprint.
- Menzel = S. Menzel. Cobs, Pieces of Eight and Treasure Coins: The Early Spanish-American Mints and their Coinages 1536-1773. ANS 2004.
- Merle = F. Wallraf. Beschreibung der Kölnischen Münzsammlung des Domherrn von Merle.
- Meshorer = Y. Meshorer. Ancient Jewish Coinage. 2 vols. New York 1982.
- Metcalf = D. M. Metcalf. Thrymsas and sceattas in the Ashmolean Museum Oxford. London 1993-1994.
- – Coinage of the Crusaders and the Latin East in the Ashmolean Museum Oxford. 3 vols. London 1995.
- Mev. = J. Mevius & F .G. Lelivelt. De Nederlandse bankbiljetten van 1814 tot heden. Vriezenveen 1981.
- – Catalogue of paper money of the V.O.C., Netherlands East Indies and Indonesia, from 1782 to 1981. Vriezenveen 1981.
- MG. = K. F. Morrison & H. Grunthal. Carolingian Coinage. NNM 158. New York 1967.
- MIB = W. Hahn. Moneta Imperii Byzantini. 3 vols. Vienna 1973-1981.
- Milbank = S. Milbank. The Coinage of Aegina. ANSNNM 24. New York 1925.
- Mill. = H. C. Millies. Recherches sur les monnaies des indigènes de l'archipel Indien et de la péninsule Malaie. 's-Gravenhage 1871.
- Minard = L. Minard van Hoorebeke. Gildepenningen/ Méreaux… 3 dln. Gent 1877-1879.
- MIR = Various. Monete Italiane Regionali. Pavia 1996-present.
- Mitch. = M. Mitchiner. Oriental coins and their values. 3 vols. London 1978-1980.
- MMW. = H. G. Meijer, C. P. Mulder & B.W. Wagenaar. Orders and Decorations of The Netherlands. Venlo 1984.
- Moquette = J. P. M. Moquette. De munten van Nederlands-Indië. Batavia 1909.
- Morin = P. Eykmans & F. Morin. Catalogue Officiel des Monnaies et Billets Belges / Officiële catalogus der Belgische munten. Jaarlijkse uitgave. 30e ed. 2005.
- Moushmov= N. A. Moushmov. Ancient Coins of the Balkan Peninsula. Sofia 1912.
- Munt. = F. Muntoni. Le monete dei papi e degli stati pontifici. Roma 1972.
- MzA. = V. Miller zu Aichholz, A. Loehr &E. Holzmair. Österreichische Münzprägungen. 2 vols. Vienna 1948.
- N. = J. J. North. The English hammered coinage. 2 vols. 2nd ed. London 1991.
- N.vd.Ch. = E. Netscher & M. J. A. van der Chijs. De munten van Nederlandsch-Indië beschreven en afgebeeld. Verhandelingen van het Bataviaasch Genootschap van Kunsten en Wetenschappen. Deel XXXI. Batavia 1864.
- Nah. = M.Th.-C.F.N. Nahuys. Histoire de numismatique de la Hollande sous le règne de Louis Napoleon. Amsterdam 1858.
- – Histoire numismatique de la Hollande pendant la réunion à l'empire français. Amsterdam 1863.
- Nav. Med. = British Naval Medals/Naval Medals I, II. Louis Alexander Mountbatten, Marquess of Milford Haven. London 1919, 1921, 1928.
- NC = Numismatic Chronicle. 1836-2016.
- Newell ESM= E. T. Newell & O. Mørkholm. The Coinage of the Eastern Seleucid Mints from Seleucus I to Antiochus III. ANSNS 1. 1978.
- Newell LSM= E. T. Newell. Late Seleucid Mints in Ake-Ptolemais and Damascus. ANSNNM 84. 1939.
- Newell SMA= E. T. Newell. The Seleucid Mint of Antioch. New York 1917.
- Newell WSM= E. T. Newell & O. Mørkholm. The Coinage of the Western Seleucid Mints from Seleucus I to Antiochus III. ANSNS 4. 1977.
- Niggl = P. Niggl. Musiker Medaillen. 2 vols. Hofheim am Taunus 1965, 1987.
- NNM = Numismatic Notes and Monographs. New York 1920-present.
- Noss = A. Noss. Die Münzen und Medaillen von Köln. 4 vols. Munich 1913, 1925, 1926 & 1935; – Die Münzen von Berg und Jülich-Berg. 2 vols. Munich 1929; – Die Rheinische Prägungen der Possidierenden Fürsten. Mitteilungen der Bayerischen Numismatischen Gesellschaft 34 (1916), 1-122. Munich.
- OP. = De Oranje Nassau boekerij en de Oranjepenningen in de Koninklijke Bibliotheek en in het Koninklijk Penningkabinet te 's-Gravenhage. Haarlem 1898.
- OTA = R. Göbl. Ostkeltischer Typen-Atlas. Braunschweig 1973.
- P. = A. Pick. Standard catalog of World Paper Money. 2 vols. 14th ed. & 19th Iola, Wisconsin 2012/13.
- P. = A. T. Puister. Groningse stedelijke munten. JMP 73 (1986), 5–72.
- – Friese stedelijke munten. JMP 68 (1981), 27-46.
- – Munten der Oost-Nederlandse heerlijkheden. De Florijn 2 (1972), 13-19, De Florijn 3 (1972), 29-35.
- P&C = K. Pannekeet & A. Cruysheer. Holpenningen in Nederland (ca. 1460-1570). JMP 100 (2013), 59-196.
- Pagani = A. Pagani. Monete Italiane 1796-1961. Milan 1962.
- Pangerl = R. Martini. The Pangerl Collection. Catalog and Commentary on the Countermarked Roman Imperial Coins. Nomismata 6. 2003.
- Papadopoli = N. Papadopoli. Le monete de Venezia. 4 vols. Venice/Milan 1893-1919.
- Pas. = T. Passon. Catalogus Nijmeegs Museum 'Commanderie van St. Jan'. Nijmegen 1980.
- Pax = Coll. Le Maistre. Pax In Nummis. Schulman 116, 13-15 oktober 1913. Amsterdam. 2000 herdruk.
- PdA. = F. Poey d'Avant. Monnaies féodales de France. 3 vols. Paris 1858–1862. Graz 1961 reprint.
- Pegasi = R. Calciati. Pegasi. 2 vols. Mortara 1990.
- Pelsdonk = J. E. L. Pelsdonk. Pennincxkens van Loode. Goudswaard 2003.
- Pietersen = F. Pietersen. Catalogus Centraal Museum Utrecht. Utrecht 1978.
- Pink = K. Pink. Münzprägung der Ostkelten und Ihrer Nachbarn. Harrassowitz 1939. 1974 reprint.
- Piot = Ch. Piot. Monnaies frappées par la ville de Ruremonde. RBN 4 (1848), 402-438, RBN 6 (1850), 75-88.
- Piras = E. Piras. Le monete della Sardegna dal IV secolo a. c. al 1842. Banco di Sardegna 1996.
- Pixodarus = R. H. J. Ashton et al. The Pixodarus Hoard. Coin Hoards IX, 159-243. London 2002.
- PL = P. Plomp. Catalogus Nederlands Papiergeld 1573-2002. 2 dln. Assendelft 2015, 2020.
- Pol. = J. G. Pollard. Renaissance Medals. 3 vols. Washington 2007.
- Polak = Arthur Polak. Joodse penningen in de Nederlanden. Amsterdam 1958.
- Pozzi = Monnaies grecques antiques; provenant de la collection de feu le prof. S. Pozzi. Naville Co. I, 4 April 1921. Geneva. 1979 reprint.
- Pr. = G. Probszt. Die Münzen Salzburgs. Basel/ Graz 1959.
- Probst = R. Probst. Catalogue illustré des monnaies de la région du Luxembourg de 1026 à 1998. Luxembourg 1998.
- Prou = M. Prou. Les monnaies carolingiennes. Paris 1892.
- = – Les monnaies merovingiennes. Paris 1892.
- PW. = D. Purmer & H. J. van der Wiel. Handboek van het Nederlands kopergeld 1523–1797. Vriezenveen 1996.
- – Handboek van de Nederlandsche Provinciale Muntslag. 2 dln. 2006, 2009.
- Price = M. J. Price. The Coinage in the Name of Alexander the Great and Philip Arrhidaeus. 2 vols. London 1991.
- Pridm. = F. Pridmore. The coins of the British Commonwealth of Nations. 4 vols. London 1965-1980.
- Quigg. = A. Hingston Quiggin. A survey of primitive money. London 1949.
- Rat. = R. Ratto. Monnaies Byzantines et d'autre Pays contemporaines à l'époque byzantine. Lugano 1930. 1959 reprint.
- Ravel = O. Ravel. Les "Poulains" de Corinthe. 2 vols. Basel 1936, 1948.
- RBN = Revue Belge de la Numismatique (Revue de la Numismatique Belge). 1845-present.
- RecGen = W. Waddington et al. Recueil Général des Monnaies Grecques d'Asie Mineure. 4 vols. Paris 1904-1925.
- Resch = A. Resch. Siebenbürgische Münzen und Medaillen. Hermannstadt 1901.
- Réthy = Réthy L. Corpus Nummorum Hungariae. Egyetemes Magyar Éremtár. 2 vols. Budapest 1899, 1907.
- RGV = N. G. Rhodes, K. Gabrisch & C. Valdettaro Pontecorvo della Rocchetta. The coinage of Nepal from the earliest times until 1911. London 1989.
- RIC = C. Sutherland. Roman Imperial Coinage. Volume I. Second revised edition. London 1984.
- I. Carradice & T. Buttrey. Roman Imperial Coinage. Volume II.1. Revised edition. London 2007.
- H. Mattingly & E. Sydenham. Roman Imperial Coinage. Volume II. London 1926.
- R. Abdy. Roman Imperial Coinage. Volume II.3. Revised edition. London 2019.
- H. Mattingly & E. Sydenham. Roman Imperial Coinage. Volume III. London 1930.
- H. Mattingly, E. Sydenham & C. Sutherland. Roman Imperial Coinage. Volume IV. London 1986.
- H. Mattingly, E. Sydenham & P. Webb. Roman Imperial Coinage. Volume V.1. London 1927.
- H. Mattingly, E. Sydenham & P. Webb. Roman Imperial Coinage. Volume V.2. London 1933.
- R. Sutherland. C. H. V. Carson. Roman Imperial Coinage. Volume VI. London 1967.
- P. Bruun. Roman Imperial Coinage. Volume VII. London 1966.
- R. Carson, H. Sutherland & J. Kent. Roman Imperial Coinage. Volume VIII. London 1981.
- J. Pearce. Roman Imperial Coinage. Volume IX. London 1933.
- J. Kent. Roman Imperial Coinage. Volume X. London 1994.
- RN = Revue Numismatique. Paris. 1836-present.
- Roest = T. M. Roest. Die Münzen der Herrschaft Anholt. Amsterdam 1895.
- – Monnaies de 's-Heerenberg et de Stevensweerd. Variétés et pièces inédites. Tijdschrift 8 (1898), 198-235.
- Roovers = O. N. Roovers. De Noord-Nederlandse triumfpenningen. JMP 40 (1953), 1-48.
- Rosen = N. Waggoner. Early Greek Coins from the Collection of Jonathan P. Rosen. ACNAC 5. 1983 New York.
- RPC = Various. Roman Provincial Coinage. 1992-present.
- RSC = D. R. Sear & R. Loosely. Roman Silver Coins. 5 vols. 1st ed. London 1987.
- RSN = Revue Suisse de Numismatique (Schweizerische Numismatische Rundschau). Bern 1891-present.
- S. = D. R. Sear. Greek Coins and their values. Vol. I Europe, vol II. Asia & Africa.
- – Greek Imperial Coins and their values. London 1995
- – Roman Coins and their values. 4th ed. London 1988.
- – Roman Coins and their values. Volume I 280BC–AD96. Millennium ed. London 2000.
- – Roman Coins and their values. Volume II. London 2002.
- – Roman Coins and their values. Volume III. London 2005.
- – Roman Coins and their values. Volume IV. London 2011.
- – Roman Coins and their values. Volume V. London 2014.
- – Byzantine Coins and their values. 2nd ed. London 1987.
- S. = Sieg's Møntkatalog Norden. Annual. 35th ed. 2004.
- S. = Spink & Son Ltd. Standard Catalogue of British Coins; Coins of England and the United Kingdom. Annual. 37th ed. London 2006.
- – Standard Catalogue of British Coins ; Coins of Scotland, Ireland and the Islands (Jersey, Guernsey, Man and Lundy). Pre-Decimal Issues. 2nd ed. London 2003.
- S&M. = M. Spaans Azn. & C. P. Mulder. Watersnoodmedailles. 's Gravenhage/Rotterdam 2009.
- S&Z. = Joh. W. Stephanik & W.K.F. Zwierzina. Inhuldigingspenningen 1898. Ned. Genootschap Munt- en Penningkunde 1899.
- Salv. = The Harald Salvesen Collection of Trade Dollars and Trade Coinage of the World. Spink Zürich 28, 24 Oct. 1988. Zurich.
- Sanders = G. P. Sanders. Ridderorden en Onderscheidingen in Paleis Het Loo. Apeldoorn 2008.
- SCBI = Various. Sylloge of Coins of the British Isles. Series. London 1958-present.
- Sch. = J. Schulman. Handboek der Nederlandse munten 1795–1975. 5e ed. Amsterdam 1975.
- Scheers = S. Scheers. Traité de numismatique celtique II, La Gaule Belgique. 2nd ed. Louvain 1983.
- Schef. = A. A. J. Scheffers. Koninklijke bezoeken aan Utrecht en de Munt in de 19e eeuw. Utrecht 1999.
- Schj. = F. Schjöth. Chinese currency. Oslo 1929.
- Schl. = G. Schlumberger. Numismatique de l'Orient Latin. Graz 1878.
- Schnee = G. Schnee. Sächsische Taler 1500-1800. Frankfurt am Mainz 1982.
- Scho. = C. Scholten. De munten van de Nederlandse gebiedsdelen overzee 1601–1948. Amsterdam 1951.
- Scholten = C. J. J. Scholten. De munten van Friesland van de 10e tot het begin van de 14e eeuw. JMP 29 (1939), 1-55.
- Schroeder = A. Schroeder. Annam: Đại nam hóa tệ đồ lục. Études numismatiques. Paris 1905.
- Schrötter = F. von Schrötter. Brandenburg-Fränkisches Münzwesen. 2 vols. Halle 1927, 1929.
- Schulman = M. Schulman. De munten der Ommelanden. JMP (1915), 129-181.
- Schulten = W. Schulten. Deutsche Münzen aus der Zeit Karl V. Frankfurt am Main 1974.
- Sellw. = D. Sellwood. An Introduction to the Coinage of Parthia. 1st ed. London 1971.
- Ser. = C. A. Serrure. Histoire de la souveraineté de 's-Heerenberg. La Haye/Paris 1860.
- Sev. = H. M. Severin. The Silver Coinage of Imperial Russia 1682 to 1917. 2 vols. Moscowm undated.
- – The Platinum and Gold Coinage of Imperial Russia 1701 to 1911. Moscow, undated.
- SGK = J. Bolten & P. J. Soetens. Het Nederlandse bankbiljet en zijn vormgeving, met lijst van de door de Nederlandsche Bank uitgegeven bankbiljetten. 2e herziene en vermeerderde editie, bewerkt en geactualiseerd door J.J. Grolle en P. Kroeze. Amsterdam 1999.
- Sim. = J. Simonis. L'art du médailleur en Belgique. Jemeppes-sur Meuse 1904.
- Singh = S. Singh. The Coins of Malaysia, Singapore and Brunei 1400–1986. Kuala Lumpur 1986.
- Slg. Bonhoff = Sammlung Dr. F. Bonhoff. Dr. Busso Peus Nachf. 293, 27 Oct. 1977. Frankfurt.
- Slg. Hohenstaufen = Münzen der Hohenstauffenzeit. 2 parts. Hess/Leu 12, 14. Luzern 1959, 1960.
- Slg. Horsky = Sammlung Horsky, Münzen und Medaillen der österreichisch-ungarischen Monarchie. 1. und 2. Teil. A. Hess Nachf., Nov. 1910 & Feb. 1911. Frankfurt
- Slg. Karl = Münzen von Karien: Sammlung Karl. Numismatik Lanz 131, 27 November 2006. München.
- Slg. Lanna = Sammlung des Freiherrn Albert von Lanna, Prag. III. Teil: Medaillen und Münzen. Rudolph Lepke's Auctions-Haus, 16-19 May 1911. Berlin.
- Slg. Löbbecke = Sammlung A. Löbbecke. A. Riechmann & Co. 31, 3-4 Feb. 1925. Halle.
- Slg. Merseburger = Sammlung Otto Merseburger umfassend Münzen und Medaillen von Sachsen. Verkaufskatalog Zschiesche & Köder, 1894. Leipzig.
- SNG ANS = Various. Sylloge Nummorum Graecorum. The Collection of the American Numismatic Society. New York 1931 ff.
- SNG Ashm. = – Ashmolean Museum, Oxford. London 1976 ff.
- SNG v. Aulock = – Sammlung von Aulock, Deutschland. Berlin 1957–1968.
- SNG Berry = – The Burton Y. Berry Collection. New York 1961 ff.
- SNG BM = – The British Museum. London 1993.
- SNG Cop. = – The Royal Collection of Coins and Medals, Danish National Museum. Copenhagen 1942-1979.
- SNG Evelpidis = – Collection Rena H. Evelpidis, Athenes. Louvain 1970 ff.
- SNG Fitzw. = – Fitzwilliam Museum, Leake and General Collection. London 1940 ff.
- SNG France = – Bibliothèque Nationale, Cabinet des Medailles. Paris 1993 ff.
- SNG Kayhan = – The The Muharrem Kayhan Collection. 2 vols. Istanbul 2004, 2015.
- SNG Keckman = – The Erkki Keckman Collection in the Skopbank, Helsinki. Helsinki 1994.
- SNG Levante = – Switzerland I. Levant-Cilicia. Bern 1986.
- SNG Lloyd = – The Lloyd Collection. London 1933.
- SNG Lockett = – The Lockett Collection. London 1938 ff.
- SNG München = – Staatliche Münzsammlung München. Berlin 1968 ff.
- SNG Righetti = – Katalog der Sammlung Jean-Pierre Righetti im Bernischen Historischen Museum. Bern 1993.
- SNG Spaer = – The Arnold Spaer collection of Seleucid coins. Jerusalem 1998.
- SNG Tüb. = – Münzsammlung der Universität Tübingen. Berlin 1981 ff.
- Spahr = R. Spahr. Le monete Siciliane dagle Aragonesi ai Borboni (1282–1836). Publication IAPN, No. 6. 1982.
- Spasskij = I. G. Spasskij. The Russian "Yefimki." A Study and a Catalogue. Novosibirsk 1988.
- Stuurman = J. G. Stuurman. Saksische hertogen in Friesland (1498-1515). Aspiraties en muntslag. JMP 88 (2001), 73-174.
- Svoronos = J. Svoronos. Ta Nomismata tou Kratous ton Ptolemaion. Athens 1904-08.
- Svoronos Athens = – Les monnaies d'Athenes. Munich 1923-1926.
- Syd. = E. A. Sydenham. The Coinage of the Roman Republic. London 1952.
- Syp. = C. H. C. A. Sypesteyn. De prinsen van Oranje-Nassau. 's-Gravenhage 1901.
- T/J = A. C. H. Toele & H. W. Jacobi. Het Noodgeld van Nederland in de Tweede Wereldoorlog 1940–1945. Leiden 1996.
- Tangelder = F. B. M. Tangelder. Muntheer en Muntmeester. Een studie over het Berghse muntprivilege in de tweede helft der zestiende eeuw. Arnhem 1955.
- Thompson = A. Thompson. Continental imitations of the rose noble of Edward IV. BNJ 25 (1945-48), 183-208.
- TMP = Tijdschrift voor munt- en penningkunde. Amsterdam 1893–1914.
- TN = Trésor de Numismatique et Glyptique. 20 vols. Paris 1835-1858.
- Tourneur = V. Tourneur. Catalogue des Médailles du Royaume de Belgique. Brussels 1911.
- Tye = R. Tye & M. Tye. Jitals: a catalogue and account of the coin denomination of daily use in medieval Afghanistan and North West India. Isle of South Uist 1995.
- Uzd. = V. V. Uzdenikov. Russian Coins 1700–1917. Moscow 1992.
- V. = J. A. Vicenti. Catalogo general de la moneda española. Madrid 1973.
- V. = P. Verkade. Muntboek bevattende de namen en afbeeldingen van de munten geslagen in de zeven voormalige Nederlandse provinciën. Schiedam 1848.
- Vanhoudt = H. Vanhoudt. De munten van de Bourgondische, Spaanse en Oostenrijkse Nederlanden en van de Franse
- en Hollandse periode 1434-1830. 2e editie. Heverlee 2019.
- Verk. = J. M. H. F. M. Verkooyen. Catalogus van het Nederlands noodgeld van de eerste wereldoorlog en het interbellum. 2 dln. Maastricht 1994.
- v.Daalen = J. P. J. A. M. van Daalen. De munten van het Graafschap Gronsveld. Gronsveld 1964.
- vdCh. = P. O. van der Chijs. De munten van Gelderland… etc. 9 dln. Haarlem 1851-1866.
- vdW. = H. J. van der Wiel. De stedelijke muntslag van Zwolle. Vriezenveen 1994.
- vG. = H. E. van Gelder. Het Hollandse muntwezen onder het huis Wittelsbach. JMP 39 (1952), 1-26 & 46 (1959), 37-81.
- – De Nederlandse noodmunten van de tachtigjarige oorlog. 's-Gravenhage 1955.
- vH. = C. van Hengel. De munten van Holland in de 13e eeuw. Amsterdam 1987.
- VH/Saunders = H. Vanhoudt & J. Saunders. The Gold Coinage of Ancient to Modern Belgium. Leuven 2019.
- vL. = G. van Loon. Beschrijving der Nederlandsche Historiepenningen. 4 dln. 's-Gravenhage 1723–1731. Nederlandse / Franse ed.
- Vlasto = O. Ravel. The Collection of Tarentine Coins Formed by M. P. Vlasto. London 1947.
- vM. = F. van Mieris, Histori der Nederlandsche vorsten. 3 dln. 's-Gravenhage 1732/1735.
- vO. = G. van Orden, Handleiding voor verzamelaars van Nederlandsche historiepenningen. 2 dln. Leiden 1825, 1830.
- – Bijdragen tot de penningkunde (numismatiek) van het Koningrijk der Nederlanden. Zaandam 1830.
- vRem. = C. van Remmen. De Haagse Buurtverenigingen in de 17e en 18e eeuw en hun presentiepenningen. Num. Kring Den Haag 1992.
- v. Sch. = E. van Scheepen. Universiteit op de penning. Penningen van Athenaeum Illustre en Universiteit van Amsterdam. Bussum/Amsterdam 1992.
- v. Uden = R. van Uden. Belegeringsmunten van Antwerpen 1814-Monnaies Obsidionales d'Anvers. Antwerpen 2016.
- VvL. = Beschrijving van Nederlansche Historie-penningen ten vervolge op het werk van Mr. Gerard van Loon. 10 dln. Amsterdam 1821-1869.
- W/Z. = F. Wielandt & J. Zeitz. Die Medaillen des Hauses Baden. Karlsruhe 1980.
- WCN = D. Mac Dowall. The Western Coinages of Nero. ANSNNM 161. New York 1979.
- Welter = G. Welter. Die Münzen der Welfen seit Heinrich dem Löwen. 3 vols. Braunschweig 1971-1978.
- Weiler = H. Weiler. GRONINGEN- MÜNSTER-KÖLN. Die Medaillen und Gedenkmünzen auf den Französisch-Kölnisch-Münsterschen Feldzug gegen die Niederlande 1672/73. Bergisch Gladbach / Cologne 1972.
- Weiller = R. Weiller. Les monnaies luxembourgeoises. Numismatica Lovaniensia 2. Leuven 1977.
- Werlich = R. Werlich. Orders and decorations of all nations, ancient and modern, civil and military. Washington D.C. 1965.
- Westermark= U. Westermark. The Coinage of Akragas, c. 510-406 BC. 2 vols. Studia Numismatica Uppsalensia 6:1, 6:2. Uppsala 2018.
- Wictor = F. Wictor. Monnaies et essais monétaires du Comté, Duché et Grand-Duché de Luxembourg. 3e ed. 1973. Luxemburg.
- Wieçek = A. Wieçek. Sebastian Dadler. Gdansk 1962.
- Witt. = J. P. Beierlein. Die Medaillen und Münzen des Gesamthauses Wittelsbach. 2 vols. Munich 1897, 1901.
- WK. = D. A. Wittop-Koning. De penningen der Noord-Nederlandse ambachtsgilden. Amsterdam 1978. 1e Suppl. Amsterdam 1981; 2e suppl. Bussum 1992.
- WKH. = D. A. Wittop-Koning & G. Houben. 2000 jaar gewichten in de Nederlanden. Lochem 1980.
- WKph. = – Pharmaceutische penningen, plaquettes en draagtekens. Katwijk 1995.
- Wolt. = M. J. Wolters. Recherches sur l'ancien comté de Gronsveld. Gand 1854.
- – Notice historique sur l'ancien chapitre impérial de chanoinesses à Thorn, dans la province actuelle de Limbourg. Gand 1850.
- Yeoman = R. A. Yeoman. Guidebook of US Coins. Deluxe edition. Racine, WI 2015.
- Zeno = Online database. www.zeno.ru.
- Zöttl = H. Zöttl. Salzburg. Münzen und Medaillen 1500-1810. 2 vols. Salzburg 2008.
- Zw. = W. K. F. Zwierzina. Nederlandse penningen 1864–1898. 3 dln. Amsterdam 1902-1905.
- – Penningkundige geschiedenis 1898–1908. Amsterdam 1914.

EINDE CATALOGUS - END OF CATALOGUE

Voor de veilingvoorwaarden en bibliografie ga naar www.schulman.nl

For terms and service and bibliography go to www.schulman.nl

© 2026 Schulman b.v. Amsterdam

Beschrijving: Andrew Absil, Sebastiaan Rueb, Olle Cederholm & Rik van Noorloos
Foto's: Schulman b.v.
Lay out: Thijs Hoogeveen